NEWTON HIGH SCHOOL

N

CLASS OF 1948

Newton Call

NEWTON FREE LIBRARY
3 1323 00537 309 6

NEWTON PUBLIC LIBRARY
NOV 7 1980
NEWTON, MASS.

N
37374
N48N
1948
C.4

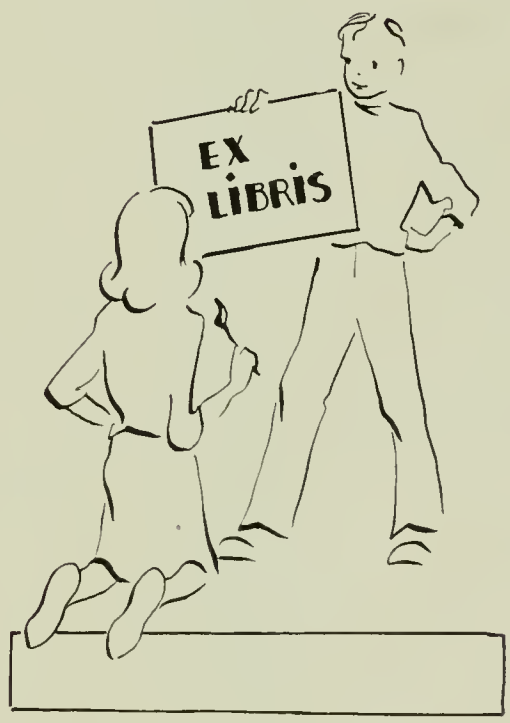
EX
LIBRIS

NEWTONIAN

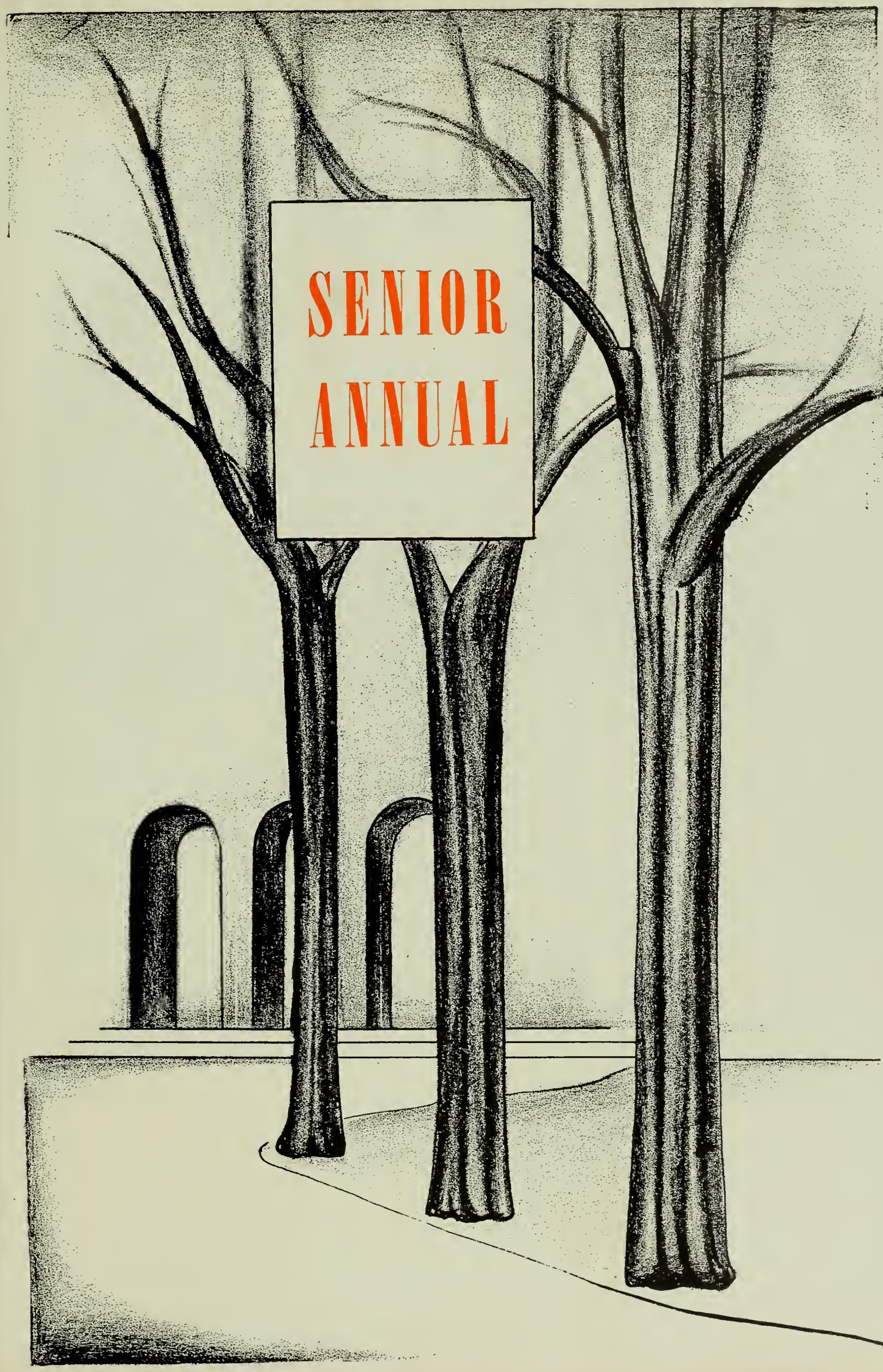
SENIOR
ANNUAL

DEDICATION

Today we stand at the threshold of a new world; as we pause for a glance at the past, we realize that we are leaving behind us nothing of abiding worth. Instead, all our experiences, all our friends, the teachers we have come to know, the books we have loved, the music we have cherished, the challenges we have faced and conquered — all these have become a living part of us, a guide and an influence on our individual ways of life. Because

our graduation marks not an ending but a continuation of our growth into mature, happy, understanding adults, we dedicate this book to the times to come; we dedicate this book to

. . . OUR TOMORROW.

FACULTY

BUILDING I

BUILDING II

BUILDING III

ADMINISTRATION

MR. RAYMOND A. GREENE
Principal

DR. C. ELWOOD DRAKE
Assistant Principal

OUR

IN MEMORIAM

MISS CAROLINE DOONAN

Miss Caroline M. Doonan will be long remembered by her hosts of friends. Her death has been a distinct loss to the pupils and faculty of Newton High School. An outstanding woman and teacher, she gave more than forty years of unstinted service to the school she dearly loved.

Miss Doonan was born in Wellesley and enjoyed living there all her life. She graduated from Wellesley High School and received her Bachelor of Arts degree from Wellesley College Class of 1901. Further study included summer courses at Mount Holyoke College, and Harvard, Boston, and Columbia Universities. She came to Newton in 1903 and taught in the Burr School until 1911. From 1911 until 1947 she was a teacher in Newton High School. Granted a leave of absence, 1918–1919, she was head of the Department of English, South High School, Cleveland. For five years she was assistant to Professor Charles Swain Thomas in his Teaching of English course, Harvard School of Education, and for three years she was an evening lecturer in Correct English under the auspices of the Boston Chamber of Commerce. Ever a loyal member of the New England Association of Teachers of English, she served as president in 1940–41. She was a member of the Board of Directors of the National Council of Teachers of English; she had been on the executive board of the Harvard Teachers Associates and had served her school, her profession, and her community in many other ways.

Written by MR. RINKER, taken from the *Newtonite* of January 14, 1948.

TEACHERS

Row I: Mr. March, Miss Flora Smith, Mr. Lester Williams, Miss Margaret South, Dr. C. Elwood Drake — Assistant Principal, Mr. Andrew W. Steinhope, Mr. Francis J. Foster.

Row II: Mr. Charles W. Peterson, Mr. Harold M. Hawks, Mr. John C. Hall, Mr. Frank Simmons, Mr. Charles Considine, Mr. Carl L. Swan.

Row I: Miss Elsa W. Stone, Miss Roberta Miller, Miss Ashley, Miss Mary K. Tormey, Mr. Charles H. Mergendahl, Mr. Sterling Williams, Mr. William L. Winston, Mr. Charles E. Chase, Mr. E. Victor Knapman.

Row II: Miss Murray, Mr. Donald B. Mitchell, Miss Charlotte M. Simon, Mrs. Dorothy Huss, Miss Helene D. Brievogel, Miss Jayne Jewett, Miss Muriel Smith, Miss Alyce Jagus, Miss Helen C. Miles, Mr. Frederick Holmes.

Row III: Miss Maude Shippee, Mr. Gerald Boiccurt, Mr. T. L. Simmons, Mr. Donald Davidson, Mr. Malcom P. Gallagher, Mr. Robert S. Harris, Mr. Kenneth G. Packard, Mr. Larry Anderson, Mr. Henry Bissex.

OUR

Row I: Mr. Forrest F. Paige, Miss Elvajean Hall, Miss Irene Haworth, Miss Helen B. Lee, Miss Helen L. White, Miss Alice A. Alden, Miss Ann Sanguinetti, Miss Kathleen O'Connell, Miss Frances Thumin.

Row II: Mr. Houston, Mrs. Jean Wiens, Mrs. Johns, Miss Elizabeth Jewett, Miss Ethel Ham, Miss Eleanor Richmond, Miss Helen Cotton, Miss Helen Sweeney, Miss Gladys F. Davis, Miss Ruth M. Twiss.

Row III: Mr. Howard Ferguson, Mr. Francesco C. Argento, Mr. E. Wiest, Mr. Leo Barry, Mr. Fitz, Mr. Gray, Mr. James A. Boyd, Dr. George A. Land, Mr. Ralph M. Sanborn.

Row I: Mr. Henry Lasker, Miss Jackson, Miss Helen Nute, Miss Majorie Morray, Miss Eleanor Sampson, Miss Mary L. Waters, Miss Moira Sullivan, Miss Kennedy, Miss Emily P. Burdon.

Row II: Miss A. Hortense Church, Mrs. Jordan, Miss Edith Rideout, Miss Cecile Giroux, Miss Frances L. Mendell, Mr. Bailey, Miss Bates, Mr. Thomas Walters, Mr. Horace Kidger.

Row III: Mr. Daniel F. Koughan, Mr. Reginald Smith, Mr. William E. Connors, Mr. Edward Poskitt, Mr. Wesley Merritt, Mr. Harry Anderson, Mr. Roland Heintzleman, Mr. Jerome Cutting, Mr. Lamoine Boyle.

TEACHERS

Row I: Mr. Albert A. Dulac, Mr. John H. Murray, Mr. Frank J. Toscano, Mr. Edwin R. Hale, Mr. Nelson E. Burnside, Mr. John L. Sullivan, Mr. T. Vincent Hutton.

Row II: Mr. Philip L. Houle, Mr. Orrin M. Brawn, Mr. Leon L. White, Mr. Robert C. Densmore, Mr. George C. Batt, Mr. William G. Johnstone, Mr. Lawrence G. Drury.

Row III: Mr. J. Joseph Ward, Mr. Edward P. Boulter, Mr. Carter, Mr. Brulett, Mr. Edward A. Kingston.

STUDENT

EXECUTIVE COUNCIL

LEGISLATURE

Adviser . . . . . Mr. Horace Kidger

ADMINISTRATION

ORANGE SHIELD

Adviser . . . . Mr. Francis J. Foster

HOME ROOM MANAGERS

Adviser . . . . . Mr. Carl Swan

ELECTED

ASSOCIATES

SENIOR CLASS

LEADERS

JUNIOR CLASS

SOPHOMORE CLASS

Veterans

Newton High School feels deeply honored to be able to share our campus with the veterans attending the Junior College and high school. These veterans, besides organizing their own sports and activity teams, have had a great deal of influence upon high school life.

The *Newtonian* is certain that by their presence the veteran group has stimulated mature thinking and mature action among the entire student body; and wishes to express the honor and pride which the whole school feels to be inherent in the presence of the vets.

Adviser . . . . . Mr. Enoch

Newtonian Staff

Editor-in-Chief
CELESTE LOMBARDI

Assistant Editor
ELEANOR GUZZI

Adviser
MR. STERLING WILLIAMS

Assistant Advisers

MR. HENRY BISSEX
MISS MARGARITA ELLS

Business Manager

MAURICE BURG, Editor
SUMNER GOCHBERG

Activities

BURTON PIKE, Editor

SYLVIA SCHRIBMAN
GILDA PEARLMAN
DAVERA BENSON
ESTHER ROTENBERG
ELIZABETH SALUSTRO
GRACE SWAN
TED CRON

Advertising

JUDITH FRIEND, Co-Editor
KEVIN McNAMARA, Co-Editor

LOUIS MIHALAKOS
DOROTHY BIGELOW
BESTY BUCK
SUSAN FRIEND
ANNE CROSBY
DIANA DAVISON
GRETCHEN FRIEND
PAT WHITTIER
MARIE EWEN
SUSAN BEDARD
ELENOR KNOOP
BARBARA GLUCK
ANNE RICHARDSON
PATRICIA BURNS

Art

BETTY OSTERLUND, Editor

BETTY GLIEM
EDWARD NYREN
DOROTHY CUMMINGS

Circulation

JOHN McALOON, Editor

KENNITH McKUSICK
KEVIN McNAMARA
DOROTHY FERRIS
POLLY HEENAN

Data

JOAN HARLAN, Editor

LEONARD FARWELL
EDWARD FISCHER
MARJORIE MARTIN
CAROL TABER
PATRICIA LYONS

Features

MADELINE STEWART, Editor

PAUL O'NEIL
JOAN BARNES
JOHN KENNEDY
DOROTHY SMITH
CAROL SMITH
MAXINE NICHOLS

Photography

WALTER F. BARKER, Editor

Proof

ANNE ORTH, Editor

TREVA KNIGHT
ELIZABETH McOWEN

Sports

DAVID ROGERS, Co-Editor
NATALIE NEWBY, Co-Editor

GENE LEVINE
ELLA GONFRADE
ANTHONY ORLENDELLA
SHIRLEY SIEBERG

Treasurer

DAVID BROWN

Typing

BARBARA SWITZER, Editor

JOANNE GILLIAND
JANE BUTARO
PENELOPE MULRAIN
ISABEL KUTZ

ACTIVITIES

Clubs and groups galore
indeed;
There's one to answer every
need.

NHS

Alpha Beta

The purpose of Alpha Beta is to give sophomores an opportunity to develop interests similar to those pursued by members of the English Club. During the course of the year several guest speakers were heard, and club members themselves presented interesting programs at the other monthly meetings.

President . . . . . Harriet Sears
Vice-President . . . . Marcia Collins
Secretary . . . . . Marcia Egan
Treasurer . . . . . Nancy Bruce
Adviser . . . Mr. Trumbull L. Simmons

1948

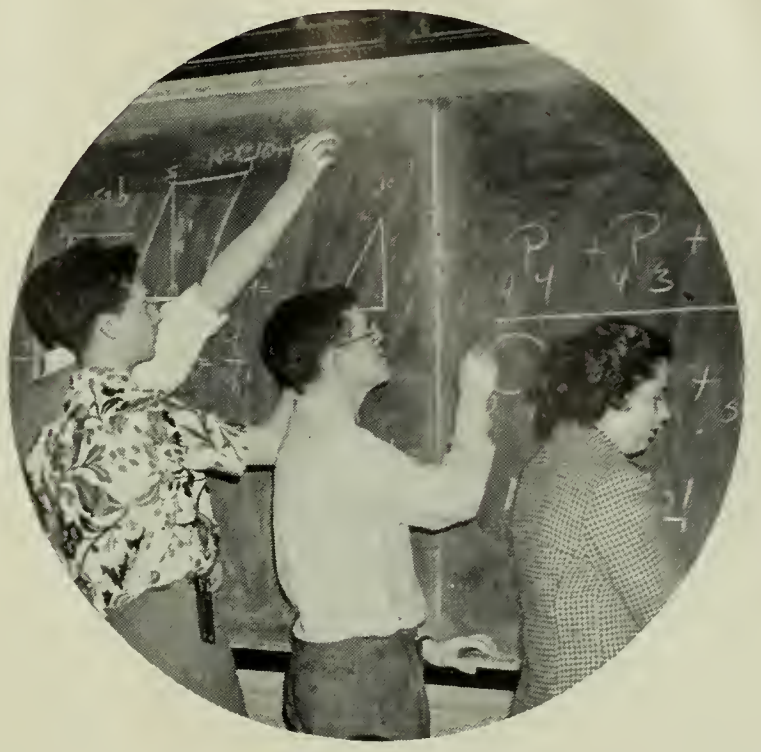

Alpha Gamma Tau

Are the people always mathematically correct? How many ways are there to prove the Pythagorean Theorem? These are but a few of the questions which the members of Alpha Gamma Tau try to answer as they combine fun with education in studying mathematics.

Among the highlights of the year were informative talks by Mr. Charles H. Mergendahl, Professor T. E. Mergendahl of Tufts College, and John Kennedy, the Club's president. The club also had a party celebrating its twenty-fifth anniversary.

For the second year the club sponsored a Mathematics Tournament among seven surrounding high schools. Last year one of our members, Alan Chandler, won first place.

President	John Kennedy
Vice-President	Edward Fischer
Secretary	Phyllis E. Page
Treasurer	David Brown
Club Advisers	Charles H. Mergendahl Frances L. Mendell

NHS

Art Club

One of the requirements of future Art Club members is a pair of legs to climb the hundred-odd steps to the fourth floor of Building One. After these heights have been attained, a person with the necessary talent can join the happy crowd of artists as they paint-sculpture, sketch, design, and engage in all the other mysterious rites in which the members of the Art Club participate on the second Thursday of each month.

At the end of the year, an exhibition was held showing the members' accomplishments in their various fields.

Secretary . . . . . Natalie Newby
Treasurer . . . . . Kevin McNamara
Adviser . . . . . Miss Helen Miles

1948

Aviation Club

The Aviation Club, an association for the air-minded youth of Newton High meets monthly for discussion of their favorite topic. The club had a varied and interesting program this year; they saw several official naval and air corps films, and had as one of their most interesting speakers Mr. Louis Andrews of Newton, who makes airplanes his hobby. The most exciting meeting of the year came in the spring, when several members of the club received an afternoon of actual flight instruction at the Naval Air Base at Squantum.

President	Richard Terhune
Vice-President	John Kunkjuin
Secretary / Treasurer	Norma Gildersleeve
Adviser	Mr. Charles Chase

Band

The Band members rehearse Saturdays, S-Blocks, and many afternoons throughout the year in order to increase our enjoyment of football, basketball, hockey, and baseball games. The band presented several concerts during the spring, and played for many assemblies during the year. The members received some snappy, well-deserved new uniforms. The famous Band Skits of 1947 included: "Joe Banana and his Bunch," "Trade Takes Over," "Tribute to Our Coach," "Hello to the Class A. Chumps, 1946," "Newton Shines Up the Shoe City," "Red Feather Plumes in the Garden City," "'Feudin' and Fightin'," "Mustang and Tiger," "Accidents Will Happen," "Newton Can Win in King Arthur's Court," and "Freedom Train."

President	William Hovey
Vice-President	John Kennedy
Secretaries	Eloise Wright Estelle Page
Treasurer	Barbara Curtis
Librarian	David Young
Student Leader	Douglas Haven
Drum Majorette	Audrey Shriber
Director	Mr. Wesley Merritt

1948

Boy's Chorus

The Boys' Chorus, much larger and more melodious than the barber shop quartet, is one of the best musical organizations of Newton High. It is open to sophomores, juniors, and seniors. For important presentations, both in school and outside, the Boys' Chorus joins with its "Sisters of Song," the Glee Club.

Noteworthy events in which the chorus took part this year included Christmas Vespers, a musical comedy, the Spring Concert, and an assembly program.

Adviser . . . . Mr. Wesley Merritt

Camera Club

With an appeal as old as the family album, the Camera Club has had a consistently large membership. Camera clubbers are of necessity an active group, and their accomplishments will serve them well in the future.

Every month has its program, and every program its practical value. Beginning in the fall with the mechanics of a camera, this year's agenda expanded to take on the various types of cameras from the simple box Brownie to the latest in Graphics. Two sessions followed on the fundamentals of taking good pictures and film developing.

Club members also entered several contests, first among their own ranks, then with Brookline, and finally in the national Eastman Kodak contest.

President	Walter Barker
Vice-President	Rupert Amann
2nd Vice-President	Elinor DeStafano
Secretary	Ann Lawless
Treasurer	Kenneth Prentiss
Adviser	Mr Sterling Williams

1948

Chemistry Club

Although chemistry clubs are notorious for their disturbing habit of blowing up buildings, the Newton High Chemistry Club is not (as yet) guilty of this faux pas.

The club concentrated this year on a study of hydroponics, the science of soilless gardening. Practical studies were also conducted in the fields of food and plastics.

At the end of the year, the club conducted a gastronomic experiment with various chemicals, vitamins, and minerals, mixed with certain other chemical compounds and washed down with solutions of CO_2 under pressure, to prove the theory that the best way to close a club year is with a party.

President	Newell Trask
Vice-President	Lee Seigal
Secretary	Phyllis Page
Treasurer	Paul Reid
Adviser	Mr. John C. Hall

NHS

Debating Club

The violent polemics to be heard in 1305 of a Thursday afternoon merely signifies the gathering of the Debating Club. Two members who have volunteered at the previous meeting take opposite sides of a controversy selected by the club. A mediator chosen from the club officiates, and when both sides have been heard, the speakers question each other. Then the debate is turned over to the speakers.

Every member is given a chance to participate in either the debates or the spirited discussions following. The club tries to develop in its members a better knowledge of vital issues and seeks constructive solutions to current problems.

This spring the Debating Club participated in a debate with our traditional rival, Brookline High.

President	Robert Stuart
Vice-President	Peter Gavian
Secretary	Stephen Pilcher
Treasurer	Sylvia Sarafian
Adviser	Mr. Malcolm P. Gallagher

1948

Drama Club

The purpose of the Drama Club is to give all those Juniors and Seniors possessing dramatic talent a chance to gain practical experience through participating in the productions of worthwhile plays. Last September, tryouts were conducted for all who wished to join; since membership is limited, only the most talented were selected. A popular trio, the Raleigh Brothers and Larry Lee of the Lee Brothers, entertained at this year's first meeting. The club participated in Christmas Vespers; this year's Drama Club play, "Peg O' My Heart," followed in February. All of the members had an opportunity to do their parts in serving on the various committees as well. Members also participated in play readings. A theatre party, planned as a feature of regular club activity, was another pleasant undertaking.

President	Kenneth McKusick
Vice-President	Carol Holmes
Secretary	Betty Osterlund
Treasurer	Louis Mahalikos
Adviser	Mrs. Jean Wiens

Drama Club Play

The happy ending of untutored Peg's adventures in the home of her "cultured" English aunt, Mrs. Chichester, provided a fitting climax in entertainment on Valentine's Day. *Peg 'O My Heart* could not have found a more receptive audience than Newton High.

The cast in the order of their appearance:

Mrs. Chichester . . . Nancy MacMillan
Jarvis, the butler . . . . Merrill Kabler
Ethel, Mrs. Chichester's daughter Janice Pearson
Alaric, Mrs. Chichester's son William Gersumky
Christian Brent . . . Norman Vincent
Peg . . . . . Helen Doliber
Montgomery Hawkes, solicitor Donald Finburg
Maid . . . . . Betty Osterlund
Jerry . . . . . Paul O'Neil
Michael, a dog . . . . . Himself
Pet, a dog . . . . . Herself

Adviser . . . . . Mrs. Jean Wiens

1948

Drama Work Shop

The ladies' answer to the stage crew is the Drama Work Shop. These women of the hammer and brush, in order to learn the backstage part of a play, do everything from applying paint to backdrops to applying make-up to the stars. After a few months spent in learning the art of backstage magic, they can hold their own with any man in staging a production. After learning the ropes, the girls may, if they wish, specialize in one of the many fields of life behind the curtain. In minor plays and musicals the girls have handled the lighting, scenery, and sound effects, as well as props.

Adviser . . . . Mr. Charles Peterson

English Club

The English Club, the oldest and one of the largest clubs in Newton High, seeks to make its programs reflect the pleasure which can be obtained from English as a hobby.

The casual observer may see the members of the club visiting one of Boston's fine libraries, working on a club project of recording the lives of famous Newton High graduates, or listening to poetry recordings or well-known speakers. The club's spring pilgrimage this year was to the Wayside Inn.

Varied programs such as these exhibit the educational and enjoyable activities of the English Club.

President	Esther Rotenberg
Vice-President	Carol Quigley
Secretary	Ann Orth
Treasurer	Deborah Brush
Adviser	Miss Irene M. Haworth

1948

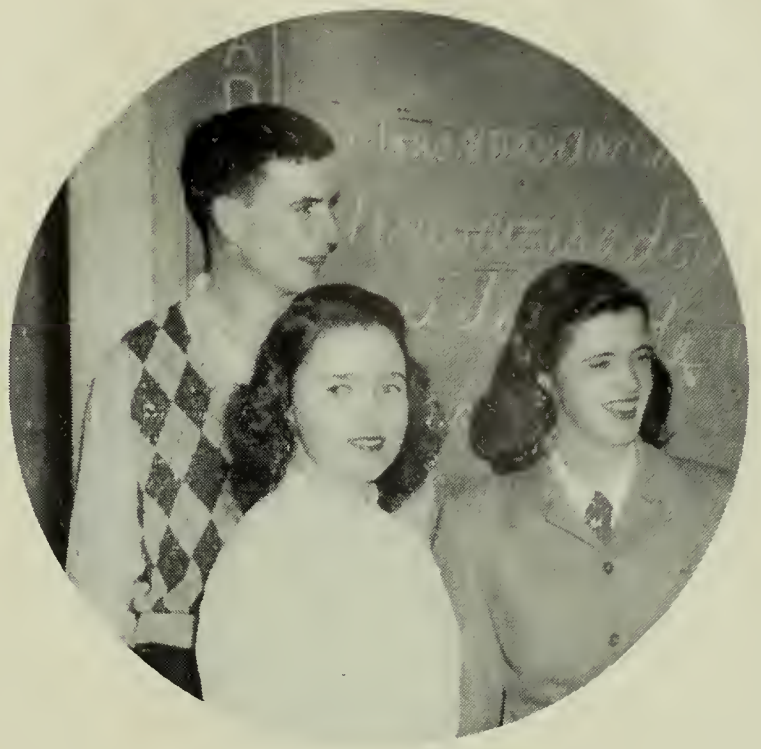

French Club

The best way to learn French is to speak it, and so, once a month, French students get together to converse, see movies, read newspapers and hear speakers—all in French. (Pocket dictionaries are very much in evidence.) Sending packages of food, clothing, school supplies and other badly needed articles to France is another of the club's activities. If the club members can understand French, bien; if they can learn to speak it fluently, très bien.

Président	Mortimer Guiney
Vice-Président . . .	Betty Lou Rivers
Secrétaire	Jacques Berard
Trésorier	Sally Lord
Adviser	Miss Mary L. Waters

NHS

Future Teachers

This year a group of seniors interested in the teaching profession organized a new club, The Future Teachers of America. The students availed themselves of the many opportunities offered by the club to investigate all the aspects of the profession. The members were pleased to find, when the club formed, that they would be able to visit classes in Newton and neighboring communities. These visits were designed to give members of the club an insight into the various techniques of teaching. Other activities during the year included a visit to the Boston University School of Education, and talks by several speakers.

President	Mortimer Guiney
Vice-President	Joan Harlan
Secretary	Elizabeth Buck
Treasurer	Anne Scott
Adviser	Miss Edith Rideout

1948

German Club

Der Deutsche Verein was reorganized two years ago by interested students of the German classes. Since then it has offered to its members an opportunity to become acquainted with the customs and people of Germany, and to provide extracurricular practice in German.

Featured this year was the United States Army course for learning conversational German. Parts of this 150-hour intensive course were played each month, the members following the conversations on the records with the printed manuals provided.

Adviser . . . . Mr. Kenneth Packard

Glee Clubs

NHS

Adviser . . . . . Mr. Wesley Merritt

1948

International Club

In the good old days, when our grandfathers carved their initials in the desks of Newton High, the scope of their problems was seldom broader than a mastery of the three R's. How different things are for us today! The newly-formed International Club offers its members many opportunities to keep informed on the perplexing current problems of the world.

Several club members attended the Harvard Law School Forum on Domestic and International Affairs every two weeks during the year. A speaker, films, correspondence with students around the world, and trips to the Babson Institute to see the famous Army Air Corps map, and to the Christian Science Building Maparium, filled a successful season.

President . . . . . Joan Doyle
Vice-President . . . Louis Mihalakos
Secretary . . . . . John Rosemond
Adviser . . . . . Mr. Robert Harris

Junior-Senior Girls' Chorus

"Come one, come all" might be the motto of the Junior-Senior Chorus, for its membership is not limited by anything other than the ability to carry a tune. Its major purpose is to extend to all junior and senior girls an opportunity for unison and harmony chorus work, and to the more gifted members, an opportunity for experience in solo performances.

The chorus participated in several concerts throughout the year, the most outstanding of which was their appearance with the Glee and Drama Clubs at the Christmas Vespers, in which traditional Christmas Carols were presented. A select group also was used as an Antiphonal choir offstage to give the presentation an ethereal effect. There was also the yearly spring concert, in which the chorus had an important role.

Adviser . . . . . Mr. Henry Lasker

1948

Latin Club

The modern Romans of the *Laeti Latini* have discarded togas and brought Latin up to date. The club devotes its monthly meetings to Latin games, movies, slides, and pageants, and even goes so far as to translate "Jingle Bells" into our ancestral tongue! Many of the ramifications of the Latin language are explored, as well as the cultural and social aspects deal of entertainment and enjoyment at the meetings of the *Laeti Latini.*

Did we see Cicero smiling?

President	Virginia Toppan
Vice-President	Helen Turner
Secretary	Barbara Tuthill
Treasurer	Joyce Schwartzman
Adviser	Miss Elizabeth Jewett

NHS

Library Club

The Library Club, in addition to providing enjoyment for its members, performs an indispensable service to the school by maintaining the libraries. The members shelve books, keep them in order, act as messengers between libraries, and paste pockets and date slips in books and periodicals.

At meetings this year, literary subjects, current books, and topics pertaining to efficient library management were discussed. Trips during the year were made to the Christian Science Monitor Publishing House and the Boston Athenaeum.

President	Carol Moore
Vice-President	Joanne Gilliland
Secretary	Elizabeth McOwen
Treasurer	Margaret Caira
Adviser	Miss Elvajean Hall

1948

Meteorology Club

The Meteorology Club is an outgrowth of work done by the Physics Department during the war on pre-flight training. This fall, a number of students interested in weather-predicting formed the present club. The purpose of the group is to maintain a weather station and make daily observations and forecasts. Members work in rotation in posting day-by-day forecasts.

During its first year, the Meteorology Club visited local weather stations at Bedford Army Air Base, Logan International Airport, and the Blue Hills Observatory. Several speakers, including professional forecasters and former service personnel, entertained the club during the year. Another club project was the compilation of a unique scrap book containing photographs and data concerning the first year of successful operation.

President . . . . . Newton Hinckley
Vice-President . . . Michael Kalajian
Secretary . . . . . Newell Trask
Treasurer . . . . . John Kennedy
Adviser . . . . Mr. Donald Davidson
In Charge of Weather Station . Paul Miller

NHS

Music Club

In the past few years the Music Club has grown from a small group to one of the most popular organizations in the school. Interest in music is the club's only requirement. This year three hundred pupils joined.

The majority of the meetings this year were devoted to quest artists, including Nicolas Slonimsky, Arthur Fiedler, Lukas Foss, Boris Goldovsky, and Leonard Bernstein. Several concerts were presented by club members who were talented both vocally and instrumentally.

President	John Kennedy
Secretary	Jean Falconer
Treasurer	Alice Lillegard
Publicity	Elayne Ullian Burton Pike
Adviser	Mr. Henry Lasker

1948

National Honor Society

President . . . . . Douglas Haven
Vice-President . . . . . David Brown
Secretary . . . . . Mary Lou Lyon
Treasurer . . . . . Paul O'Neil

NHS

Neophytes

Composed of students interested in dramatics, the Neophytes are would-be Thespians who have had no previous training.

This year's group acted out a play for themselves, tried a radio skit, did reading and held a theater party. They also heard a reading by Miss Ann Sanguinetti, and studied pantomiming.

As the final and major project of the year, the Neophytes staged *One Who Came to Gettysburg* for the Memorial Day Assembly.

President	Prescott Clark
Vice-President	Priscilla Clark
Secretary	Faith Weden
Treasurer	Charles Jenkins
Adviser	Miss Ann Sanguinetti

1948

Newtonian

The yearbook which you now hold is the product of long hours of hard work on the part of the staff. Work was begun on it during the summer of 1947, and since then the editors and staff members have done their best to give you a book to be proud of.

The hope of all who worked on this *Newtonian* is that "Our Tomorrow," the tomorrow of our class, collectively and as individuals, will be as illustrious as our high school years have been. As you turn these pages, and see yourself and your friends in them, think of the high points of your high school life — your activities, sports, and social events, which also appear in this yearbook, and which will give you so much pleasure to look back upon in time to come.

Adviser . . . . Mr. Sterling Williams

NHS

Newtonite

Journalism has long been romanticized as a life of continual hair-raising adventure, each culminating in a dramatic rush to the City Room, with a hero-reporter screaming, "Stop the presses!"

The *Newtonite* deviates, slightly, from this enticing standard. Dramatic it is — especially when the electricity is shut off early, leaving a fumbling staff with a flashlight for illumination! Adventure, however, is usually confined to stalking various faculty members *a la* Sherlock Holmes, to obtain an interview.

For a second year, the *Newtonite* has been published bi-weekly by the class in journalism. An editorial board was elected every term; by the end of the year, over half the group had occupied editorial positions.

Adviser . . . . . Mr. Harry Walen

1948

Newtonite Business Staff

The Business Staff of the *Newtonite* is comprised of a group of students who have volunteered to give up one Monday afternoon every two weeks to set up the *Newtonite* dummy sheets in room 126. In addition all the staff members sell advertising space to the merchants of the Newtons and surrounding communities. This past year has been an auspicious one. The staff has averaged well over one-hundred column inches of advertising per issue. The infrequently publicized staff members work hard and energetically for the good of a good cause.

Adviser . . . . Miss Helen Jackson
Student Mgr. . . Robert Lesperance

Orange Book

To a sophomore, the *Orange Book* is a combination of best pal, Saint Bernard, and counselor. Throughout his first few weeks, it guides him to the cafeteria, the telephone, or the detention room. It outlines school activities and explains the by-laws of Newton High.

Every spring, two editors and two business managers are chosen from the junior class by the Board of Publications. With the aid of a selected group of classmates, this staff compiles the material into a finished handbook.

Editor-in-Chief	Paul Kaminski
Assistant Editor	Carol Holmes
Business Editor . . .	Ernest A. Broberg
Assistant Business Editor .	Maurice B. Burg
Adviser	Miss Caroline Doonan
Assistant Adviser . . .	Miss Ethel Ham

1948

Orchestra

Pity the poor junior on the third floor of Building Two! The din of S-Block is appalling; the shops below, the construction without, and the orchestra. The orchestra is by far the most enjoyable of these, as the student may, if he has music in his sole, tap his foot in time with Beethoven's *Egmont* overture or the latest Rodgers-Hammerstein production.

This year the orchestra played for the Drama Club Play, the Senior Play, and graduation; an ensemble gave a concert at Wayland High School. The major work of the year was Schubert's *Unfinished Symphony*.

Concert-Masters . . .	Daniel Abbott Channing Kempf
Personnel Manager . . .	Helen Doliber
Librarian	Sylvia Bernard
Publicity Manager	Burton Pike
Director	Mr. Donald March

Outing Club

The most energetic club in Newton High is the Outing Club. Every year the members defy aches, sprains, and bruises to enjoy ice skating, tobogganing, roller skating, bowling, fishing, hiking, bicycling, canoeing, horseback riding, and trips to shows and games.

These girls (sorry, no males allowed!) are always on the go. When they *do* take time out for a rest, they can tell the world the most interesting tales about the girls who have done the most, seen the most, and heard the most in and around Boston.

President . . . . . Louise Dhionis
Vice-President . . . Marion O'Brien
Secretary . . . . . Gloria Arale
Treasurer . . . . . Barbara Carver
Adviser . . . . . Miss Alice Jagus

1948

Personality Club

Coming off the "assembly line" at the end of the year, the members of the Personality Club are in themselves a tribute to the club's studies. During the course of the first-Thursday-of-the-month meetings the girls engage in an intensive examination of the effects on the personality of voice, grooming, health, dress, and manners. Different experiments with these media are conducted to determine the most effective approach to each one. These experiments are combined with instruction in the arts of developing poise, by cultivating a variety of interests and the ability to get along well with others. Result: a pleasing personality!

President	Barbara McLellan
Vice-President	Beverly Quartermain
Secretary	Phyllis Muldoon
Treasurer	Vivien Cohen
Adviser	Miss Clara Ashley

NHS

Projectors

This group of deserving boys gives freely both time and effort to make our education more understandable and enjoyable. This year audio-visual aids have been in greater use than ever, and the members of the squad have had to work correspondingly harder. They rendered valuable service in the presentation of a series of movies started this year by the Department of English. The classroom movies shown throughout the year would not have been possible without the assistance of the man behind the projector.

Adviser . . . . Mr. William Winston

1948

Puppeteers

The only club with the distinction of having dummies work for them — or where they work to make the dummies is the Puppeteers Club. This newly formed club, the makers of mobile Charlie McCarthies, gives students with talented fingers a chance to create their own characters and have them perform on the stage. This year the members designed and presented a puppet play under the direction of Miss Alice Kennedy, club adviser. Next year's production threatens to push William Shakespeare off his pedestal when the Puppeteers present another of their puppet epochs.

Adviser . . . . Miss Alice Kennedy

Radio Club

The only people in Newton High who do not object to being called "hams" are the radio club members, who meet twice a month in the trade school radio room. From then on, any sounds that emerge from the basement of Building Two are purely accidental. Short wave, police calls, music, Dallas, Shanghai, and static flow forth in a never-ending torrent of sound.

Receiving, however, is not all that the Radio Club does. In past years the boys have studied radio theory and built their own receivers, sound amplifiers, and transmitters.

Adviser . . . . Mr. George C. Batt

1948

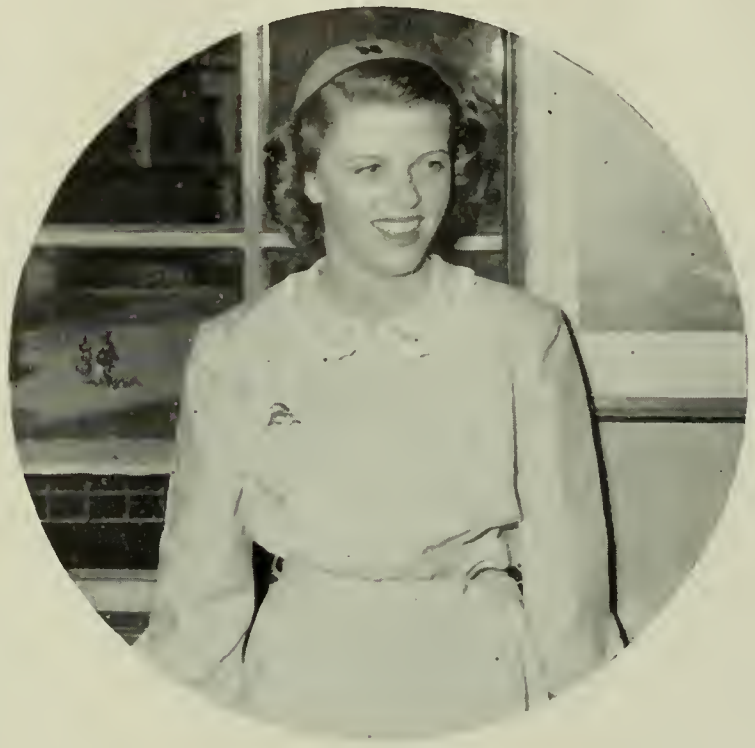

Rally Committee

"Newton Can Win!" The familiar orange chalked slogans which appeared on our homeroom blackboard during the football season were the work of the Rally Committee. Displaying an excellent show of teamwork, they made the rounds of rooms each week to arouse student interest in our football squad.

The schoolroom counterpart of the Cheer Leaders, the Rally Committee played an important part in publicizing Newton's fall games, and helped put the season over.

"Come on Newton!"

Advisers . . . . { Miss Muriel B. Smith
Mr. Kidger

NHS

Nature Club

Interest in science this year has grown considerably, and this enthusiasm is due mostly to the activities of the new Science Club. The club sponsored an excellent speaker, and was the leading force behind the successful fair held for the first time in several years. The large student response to the Science Fair has encouraged the club to plan new and bigger projects for next year, in addition to the laboratory work done by the members.

Adviser . . . . . Miss Kennedy

1948

Senior Play

"O, HEN-ree!"

That line brought the curtain down on this year's senior play, *A Connecticut Yankee in King Arthur's Court.* The seniors are proud of the members of their class who took part in this production, both on and behind the stage. The cast will never forget the work they put in during the long rehearsals of the play, or the enjoyment they got out of it. The play's enthusiastic reception was a fitting reward for all those who helped make it a success.

Douglas Haven
Jane Ellis
Carol Wolcott
Mortimer Guiney
Patricia Lyons
Leon Avakian
Boone Gross
Selma Borenstein
Richard Whittinghill
Patricia Carver
Janice Pearson
William Whitney

Adviser . . . . Miss Helen Sweeney

Social Room

If anybody is looking for the only place in Newton High where he may relax in comfort, let him direct his feet to the Social Room. There he may play cards, listen to records, (eat candy bars), or just "be social." Five mornings and four afternoons a week, student hosts and hostesses are up in 324 to welcome you to the un-scholarly atmosphere of soft chairs, music, and mural-covered walls.

This year special seats were reserved for the ubiquitous bridge kibitzers, while a soundproof closet, with large windows, is being contemplated for the chess players.

Adviser . . . . Miss Margaret South

1948

Sophomore Girls' Chorus

The soothing strains of music which descend from 1305 during S-Block on Wednesday and Friday issue from the throats of the Sophomore Girl's Chorus. Participation in this group of 130 girls is enjoyable and educationally valuable. The only requisites for membership are a love of music and the ability to carry a tune.

During the year the Chorus took part in many school productions, including Christmas Caroling and Memorial Day Exercises.

Adviser . . . . . Mr. Henry Lasker

NHS

Spanish Club

¿Habla Ud. Español? Pues vengan Uds. al Club Español. The señoritas and señoritos of the Spanish Club have a wonderful time each month discussing Spain and our South American neighbors—in Spanish, of course. In addition to Spanish word games and charades, the club was entertained during the year by speakers, singers, and motion pictures on the Spanish speaking countries. The club's year concluded with the ever popular *fiesta*, an old Spanish custom.

President . . . . . Elizabeth Malone
Vice-President . . . Jean MacMillan
Secretary . . . . . Lenore Walton
Treasurer . . . . . William Green
Adviser . . . Mr. Francesco Argento

1948

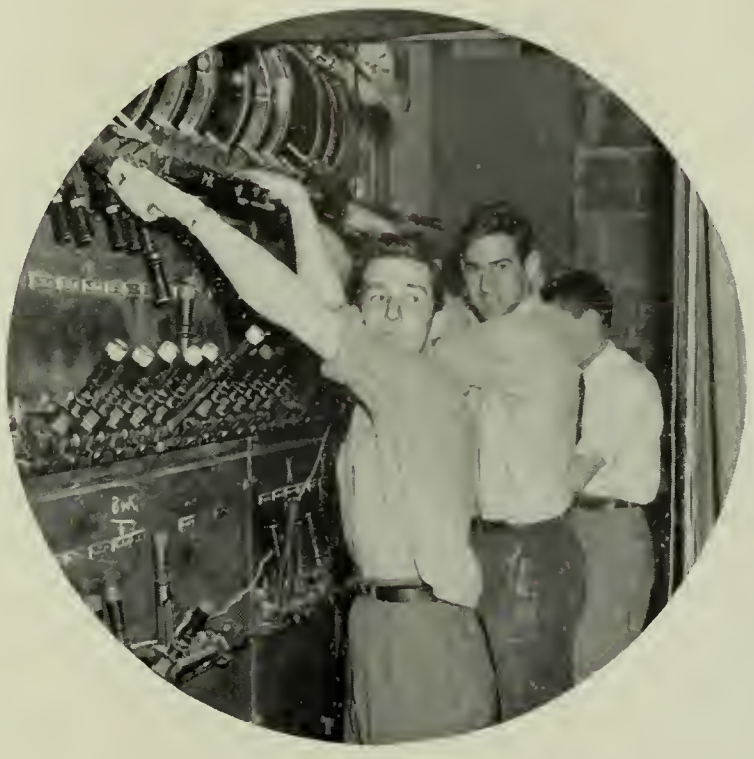

Stage Crew

Mr. First Nighter with a wing-side seat is the stage crew member. The only snag is that he has to hitch up the curtain and lug furniture between scenes; he also may have other jobs, such as serving as ballast for the curtains when the sand bags break. Otherwise, he may sit back and enjoy the show, IF the old props are packed away, IF the next scene is ready to be set up, and IF he is not sound effects man.

The stage crew member is the unsung hero of all the school dramatic productions, with his fingers in everything and his mind on the rest!

Adviser . . . . Mr. Charles Peterson

NHS

Tusitala

Darkness crept out of the corners of the sky, and stealthily sifted into the corners of the small room . . . an incipient Hemingway, reading in voice profound his own mighty words . . . at last, the oration finished, he sits down with a weary sigh. After a brief period of silence, the other members offer their comments:

"That was lousy."

"Why did he have to drop dead just when it was getting good?"

This is a sample of what goes on far, far into the night in the Samuel Thurber room when Tusitala meets. The hopeful bards of Newton High gather to read aloud, discuss, laud, and or tear apart each other's offerings under the stern but forgiving visages of Shakespeare and Samuel Thurber. At the end of the year a booklet was put out by the club.

President	Burton Pike
Vice-President	Mary Heanue
Secretary	Leslie Wilson
Treasurer	Elizabeth Salustro
Adviser	Mr. T. Jerome Cutting

1948

Varsity Club

What is more relaxing for a group of school lettermen than to forget fans and scoreboards and referees, and talk American sports in their own club? Over in 218, a group of Orange Letters get together each month, and, relaxing their manliness, chew the rag (usually the sports page) about club standings, track records, and weak defense plays. Sometimes the letters get up and spar around among themselves or with visitors. This usually makes the patriotic letters glow a bright orange for the victories they have won for Newton.

Adviser . . . Mr. E. Victor Knapman

Literary Magazine

The *Literary Magazine*, a Department of English publication, was inaugurated last year and continued through 1947–48. Before that time, Newton High had not had a similar magazine for five years. The aims of this year's pupil editorial committee were to offer more pages without any increase in price, to present as many contributors as possible by including shorter pieces, to keep the selections fairly evenly divided among curricula and classes, to include illustrations, and to distribute the magazine before graduation night. At weekly meetings the members of the committee selected manuscripts and a cover design, and organized a selling campaign.

Intended not only for those who will continue with writing as a career, but also for those whose first attempt at writing has "clicked."

Adviser . . Mr. M. Roland Heintzelman
Assistant Adviser . Mr. Trumbull L. Simmons

1948

Anti-Smoking

The newest student legislative body in Newton High School is the Anti-Smoking Committee. This committee, made up of high ranking students in all classes, was formed to cope with the problem of student smoking. They have met during the year to find an effective solution to prevent further fires in the school. Their duties also include patrolling the areas in the buildings and on the grounds where smoking might take place. In the course of its two years' work the Anti-Smoking Committee has effectively dealt with the problem of disciplining erring students and preventing further mishaps.

Adviser . . . . . Mr. Horace Kidger

FEATURES

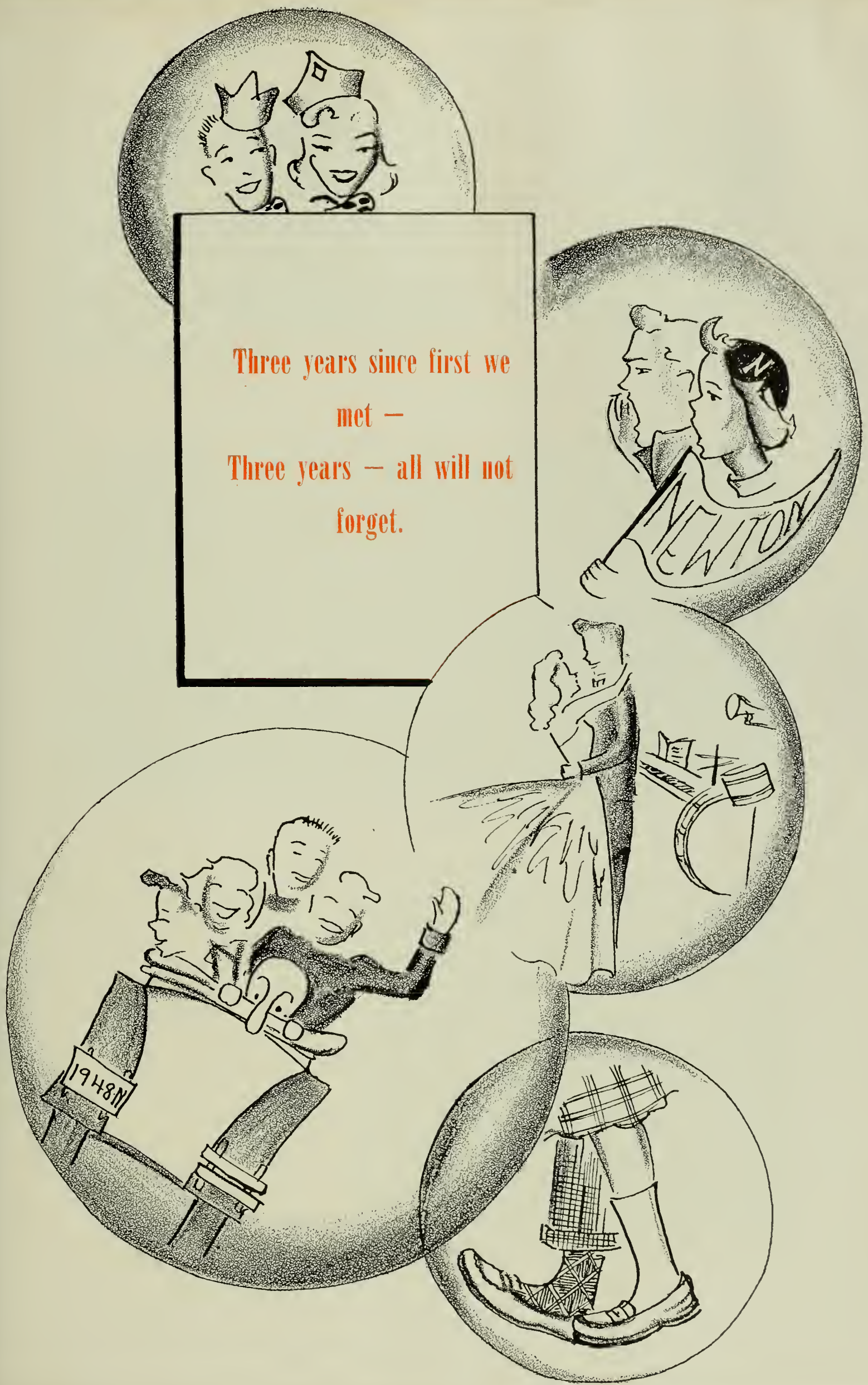
Three years since first we met —
Three years — all will not forget.
NEWTON
1948N

Oh Captain!
Our Captain!

Stand up and cheer for Newton men . . .

Fierce Pirates? Brave policemen? Pretty Maidens !
What more do you want?

We made it! We made it!

The old school spirit

Where is it?

Track man Don
tracked men down

What a racket!

Leon has the last laugh

The old look for the New Look

Football's faithful fans

Highlights of

September 8 Back to our cells!

September 10 Misses Riley and Finnerty get panicky over schedule changes.

September 18 Coach "Husty" pleads with N. H. girls to lay off Varsity on Friday nights!

October 30 Hallowe'en! Human hurricane hits metropolis.

November 24 Thanksgiving. "We're gathered together to ask the Lord's ble . . . " I feel nauseous!

December 1 Newton skaters pray for one more inch of ice!

December 15 Brigham's waitresses forced to carry billy clubs and small change purses.

December 25 Santa leaves annual conglomeration of loud neckties and come hither perfume.

January 14 Basketball court littered up with sprained ankles, blood, sweat and tears!

the Senior Year

February 18 Students have gay old time on vacation while teachers fill cards with red, red, marks!

March 17 Saint Patrick's Day — "I'm lookin, over a four leaf clover —"

April 1 Commercial girls pack up their books and leave for the "business world."

April 5 College rejections pour in!

April 8 College boards and seniors begin to realize result of four years of loafing.

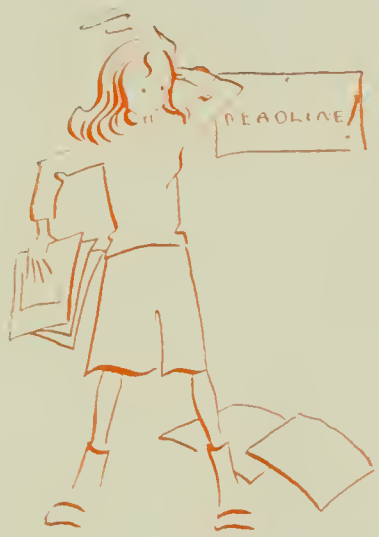

April 9 Carnival of fun and Women!

April 29 Newtonian Staff practically throws together beaten copy!

May 2 Senior Prom leaves stronger sex happily reminiscing but poverty stricken.

May 25 Morse's Pond hits an all time high.

June 5 Seniors stagger out of Dickinson Stadium prepared (?) to face life!

June 6 FREEEEE! ! !

LEADING TO TOMORROW

Sophomores

IDEAL

Bill Rogers Harriet Sears

MOST POPULAR

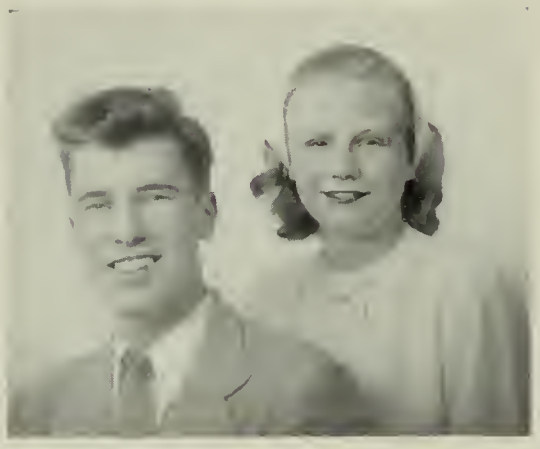

Frank Feeley Barbara Perry

FRIENDLIEST

Betty Barker Steve Conn

MOST HUMOROUS

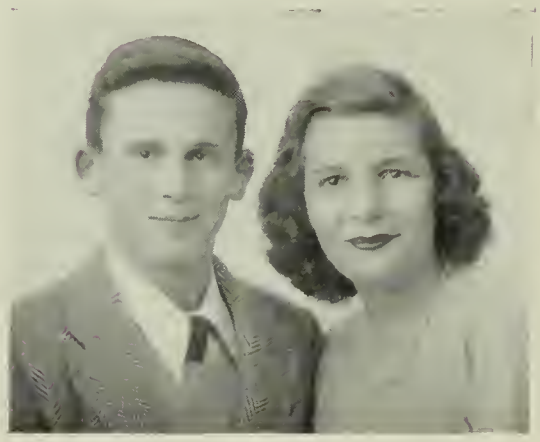

Peter Adolph Diane Niles

MOST ATHLETIC

Grace Marchant Joe Wright

LEADING TO TOMORROW

Juniors

IDEAL

Joan Burnett Bill Fitzpatrick

MOST POPULAR

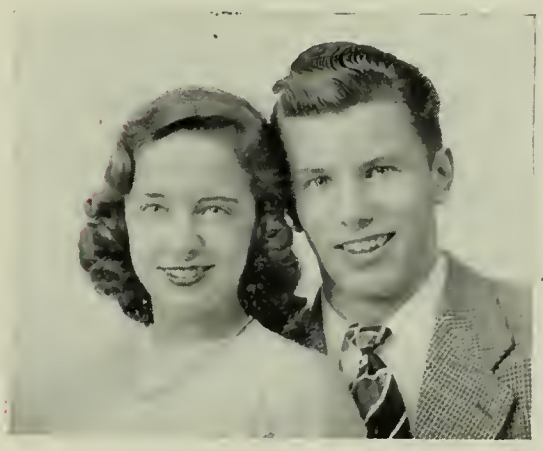

Barbara VanGorder John Lucier

FRIENDLIEST

Charline Stames Doug Duff

MOST ATHLETIC

Betty Swenson Joe Scichilone

MOST HUMOROUS

Violet Sharpe Paul Higgins

Count and Countess of Know-em-all

Tony Orlandella — Joan Hubley

Knight Handsome and Lady Beautiful

Warren Ross — Shirley Sieberg

Court Sprites

Bud Grice — Madeline Stewart

The Artisans

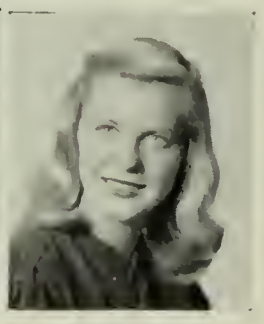

Edward Nyren — Betty Osterlund

The Minstrels

Paul Hauser — Alice Lillegard

KINGDOM OF

HOLDING TOP POSITIONS IN

King — Charles Cahill

Masters of the Trades

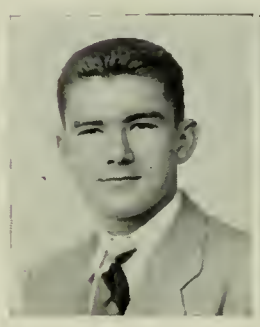

Don Collins — Connie Ford

TOMORROW

THE MAJORITY OF VOTES

Queen — Celeste Lombardi

Princess and Prince of Popularity

Lois MacDowell

Don Fitzpatrick

Court Jesters

Peggy Prendergast

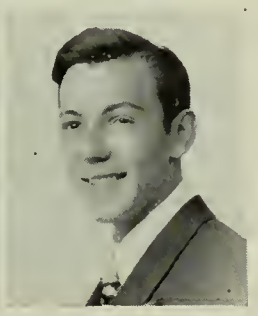

Ted Cron

Baroness and Baron of Vitality

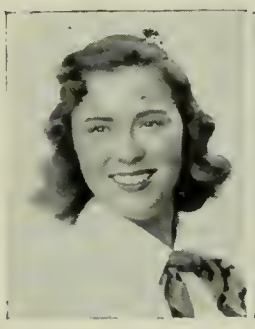

Maxine Nichols

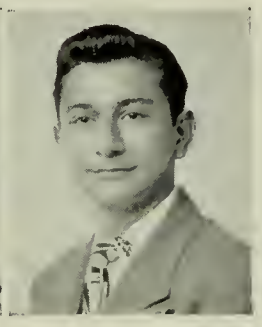

Leon Avakian

Marchioness and Marquis of Fashion

Viola De Sabato

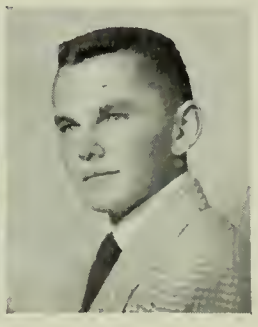

Dave Waters

The Bards

Selma Borenstein

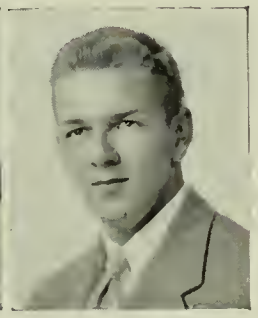

Doug Haven

Duchess and Duke of Sportdom

Mary Lou Lyon

Bob MacConnell

OUR

The Builders!

Johnny, the riveter

Who's there?

On The
Old Assembly Line

TRADE SCHOOL

I Happened to stop
In a
little print shop

Lights!

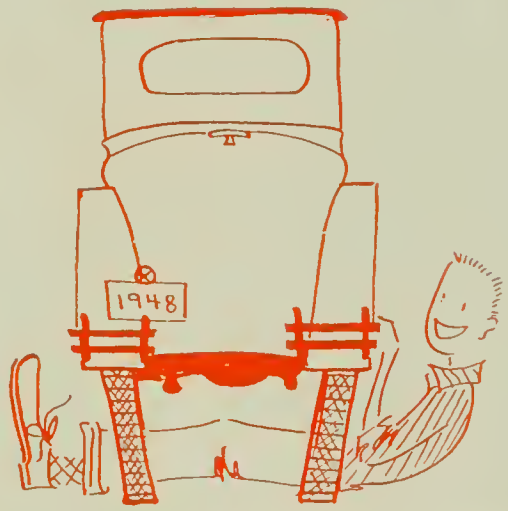

This can happen
to you!
Can you fix it?

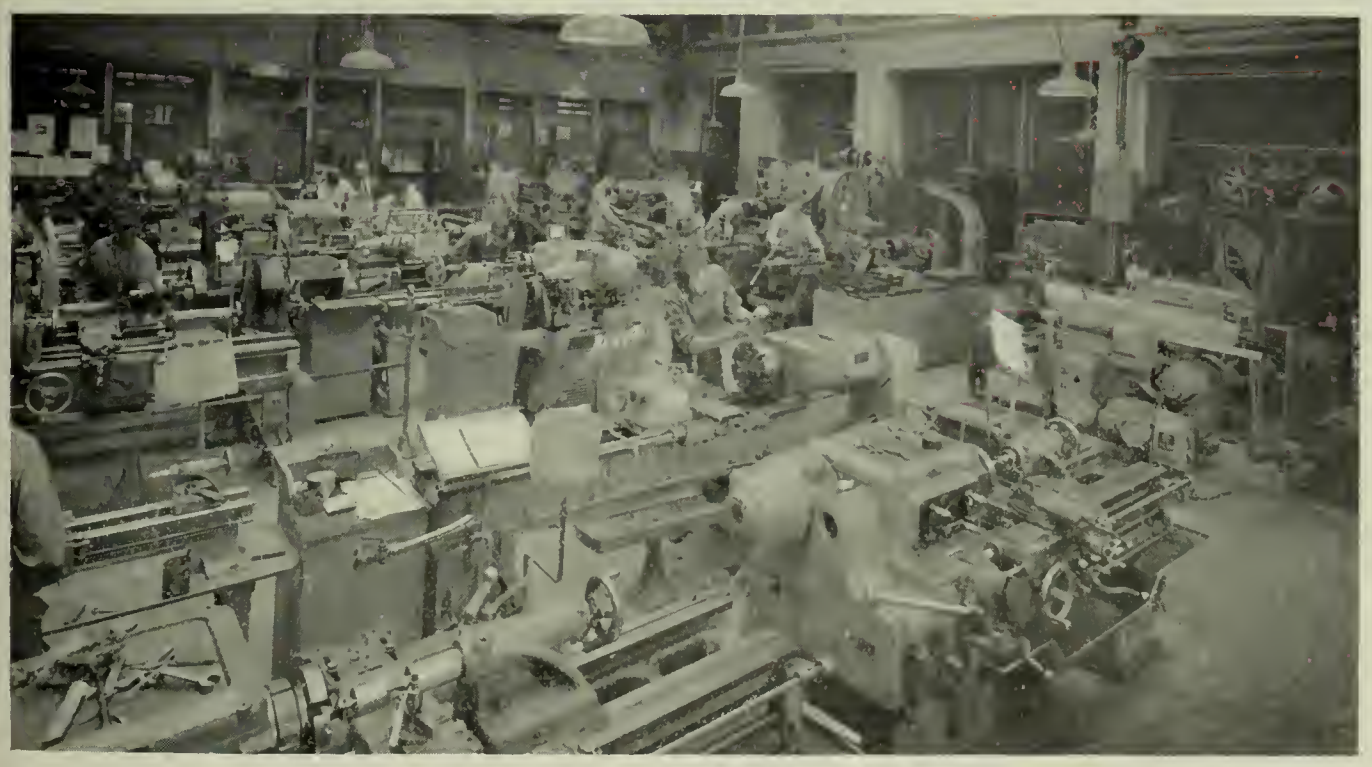

Efficiency plus!

BELLES and BEAUS

JOAN FANNING

PEGGY FOLEY

CYNTHIA LEACH

AL MAGUE

CARL MEINHART

CAROL BOHLIN

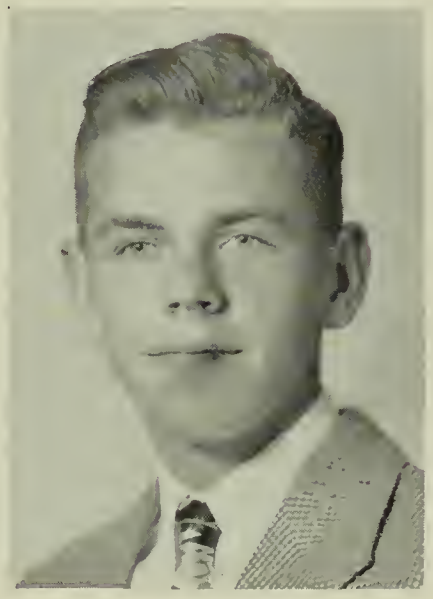

GERRY QUINN

JANICE HARBER

JANE ELLIS

TOM TRAINOR

ROBERT PARKER

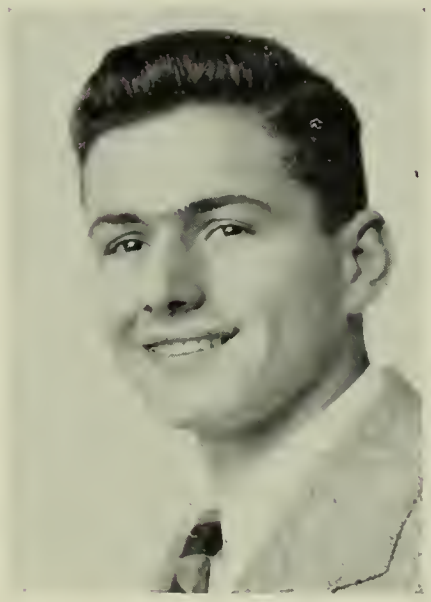

ANGELO MUZZI

Class Prophecy

As I approached the DAVID BATES Department Store on Washington Street, the first thing that greeted my eye was JACQUES BERARD reclining on a new GAMMERMAN and HALON sofa in the window designed by CATHY CEDRONE to advertise the superiority of GRICE–BELCHER inner springs. On entering the store, JANE BOWKETT came rushing up to borrow a nickel. She mentioned something about calling BRYCE on the telephone. An unearthly laugh from the back of the store proved to be LEON AVAKIAN who was trying to buy a new oracle from salesgirl ANNIE DiCLEMENTE while waiting to walk home with the famous singer SELMA BORENSTEIN. NORMIE CLEVELAND was not far behind looking for some GRACEFFA swords for his pirates.

NANCY MARAIST and MAXINE NICHOLS, buyers in the French Shop, got some tips on clothes from designer NATALIE NEWBY while in New York. PAT CARVER and SUE BEDARD have been very successful in running a settlement house in that city.

I heard that JOHNNY McALOON and MADELAINE STEWART, KEVIN McNAMARA and MARIE EWEN, MIKE DICKENSON and DEBBY PRICE are planning to build homes in Newton. LUCY BARBO will do the interior decorating.

The sports department was crowded with famous people. BOB BARKER who would rather hunt deer than dear, was buying some equipment from HAZEL JONES. DON FITZPATRICK was ordering new uniforms for the team he is now coaching at Holy Cross while trying to convince "BUZZ" WATERS that Holy Cross would definitely beat B.C. this year. DON BERKOWITZ and BUD HURWITZ, who won top honors at this year's Olympics, were signing autographs with IRVING HOUSTON, BILL HINES, and PAUL KAMINSKY assisting them. While KIRBY KELLAR was not present, I was told that he has broken several world records with the shot-put. NICK LUPO, president of the Y.M.C.A., told me that FRANCIS RICE is still practicing there, while "SKIN" SPILLANE is the Pirate's basketball ace. He also said that JOE WIENMAN and BOB RASSMUSSEN are playing professional basketball. LARRY PALMER, the life saver, TOM PACHUS, who has just won the long distance swimming championship, and ED NYREN, the swimming instructor-artist, were buying DOOLEY water-wings from bathing beauty JOAN FANNING for their respective offspring. RED MacDONALD and KEN RICHARDSON are playing for the Bruins and HARVEY REED and DON COLLINS have just been signed by the Eagles. BOB RICH, wearing the argyle socks MARION QUINLAN knitted for him, and BOB PARKER having again won the DAVIS Cup for the United States. FRED SEIFERTH and DONALD FLYNN are now managers of the Boston Yanks football team which boasts BOB MacCONNELL in its starring lineup. HUGH ROGOVIN, who is trying to lose weight, was looking through a copy of PHYSICAL CULTURE magazine edited by TONY DiBONA and reading an article by LOUIS "SHOULDERS" ANTONELLIS on weight lifting as a muscle builder.

Taking a look at the women's sports department I found MARY LOU LYON, the new "BABE" Didrickson who graduated from Wellesley College, talking to PHYLLIS PAGE, the brain specialist, who still keeps up her interest in sports. They were talking about the recent successes of HELEN KEYHOE'S basketball team which includes CAROL HARTFORD, BETTY ANTZ, EDNA HATTON, JANICE HARBER, and BUNNY HART. BARBARA MASSEY, NANCY MacDONALD, and MARY DONAHUE are trying to organize a women's doubles championship in tennis, and DOTTY BIGELOW, determined to try again, was buying a new pair of skis. MARY FALCONER is still a sports enthusiast although she

is now with the PEEL–JACKSON Gilbert and Sullivan Company, and her sister JEAN has been signed by the Metropolitan Opera Company.

Speaking of the Met reminded me that JEANNE SHAY played in Carnegie Hall last week, while ALICE LILLEGARD and JUNE ROBERT are scheduled to appear there in the near future. ANDREA JACOBSON has her hands full giving piano lessons to her three daughters. BURTON PIKE is now playing jazz with the New York Philharmonic and doesn't have to worry about write-ups any more. CAROLYN ANDERSON, ANNE MENOLIA, KAY GODINO, BARBARA CURTIS, and "JO" CLAPP are playing for JOHN KENNEDY'S all-girl orchestra. JACKIE SEELEY is singing with PAUL HAUSER'S "Mad Musicians" while JEANNE SAUNDERS and tenor BILL MAGEE are the stars of the Hit Parade. BOB FARNHAM and ED NAHAGIAN have completely replaced Harry James, and RODGERS CLOSE is competing with BOB KNAPP for the title of television's favorite disc jockey. STANLEY BRAM, recording his latest epic called JO–JO for Columbia, still has TOM RILEY and RED MILDNER with him and has added JERRY VUILLEUMIER and weather prophet BILL HOVEY to his world famous band. They can be heard every Friday night over the BICKNELL, BURKE, DAVIS radio station. JOANIE SCHNEIDERMAN provided the vocals for STANLEY for a short time, but she's keeping house for him now. She was recently seen with SYLVIA SCHRIBMAN in JOYCE SCHWARTZMAN'S yarn department writing notes and laughing incessantly. BARBARA SIEGARS stopped in for a minute to say she had just completed her four hundredth pair of socks. She also told us that CHRISTINE SULLIVAN has taken up permanent residence in BOONE GROSS'S Miami Beach hotel.

On the way to the literary department I saw the country's most eligible bachelor, WARREN ROSS, still looking for HARVEY ALEXANDER, and JERRY SAUNDERS hurried by muttering something about being late again this morning. I found HELEN TURNER in the book section with DOTTY FERRIS and CAROL SMITH looking for advice to the love-lorn. JOEY SANDMAN was buying a complete history of the United States as a gift for PAT WHITTIER. BETTY SALUSTRO'S GREAT AMERICAN SHORT STORY was selling like PAT FAY and MAUREEN SEERY'S hot cakes. AUDREY BRYANT'S latest novel was a great success as were MARY HEANUE'S and PAT WYMAN'S bound collections of their poems. MARY'S first poem titled THE TWO INCHES AT THE TOP OF THE PAGE was dedicated to ELAYNE ULLIAN. JUDY MITCHELL'S book YOU TOO MAY BE A LITTLE RAY OF SUNSHINE has a special section on music appreciation dedicated entirely to FLORENCE QUIL. MORTIMER GUINEY has written a book on his life as U. S. Ambassador to France. He must have amazed the people with his command of the language. Speaking of politics, TONY ORLANDELLA has just been appointed Speaker of the House of Representatives, CHARLES CAHILL is the new Secretary of the Treasury, and JOSEPH FLANAGAN, Secretary of State. Closer to home, MARGIE OVERSTROM was buying a sweater for hubby DAN KEEFE, mayor of our fair city.

Latest word from NEWTON HINCKLEY'S weather station on top of Mt. Washington is that he has company now. A new seventy ton cyclotron, invented by THE TWO BURGS, MOE AND BRO, with the able assistance of ISABEL KUTZ, has just been installed there.

A lot of people have come up in this world, but I hope BOB ST. GEORGE, LARRY SHORT, and AL LAMONT have stopped growing. FRED PARKER, who could use some of that growth, is president of the First National Stores, while JOHN RATTIGAN and JOHN FARINA own their own black market. DICK THOMAS is a "man of distinction" and ALAN WOODLOCK is happy in his chosen field as a bartender in NICHOLAS MASTRIANNI'S cocktail lounge. ALBERT TANNEY and "BONES" YARLOTT own their own drugstores in which ANNA PELLIGRINO and KAY TEMPESTA have worked themselves up to master soda-jerkers. JERRY QUINN and BILL BOWERS are co-managers of the Shamrock Country Club, but their two charming secretaries GLADYS MADANGIAN and ELLY MAYZER are slowly causing them to lose their abundant growth of hair.

DAN PERRUZZI, manager of SKINNER PICTURES, and his assistant JOE O'LEARY are considering a new story for the great screen lovers NORMIE VINCENT and JANICE PEARSON. They are still looking for another GONE WITH THE WIND in which to star PAUL THERIAULT, the second Clark Gable and NITA GROSSMAN or DOTTY SWEENEY as Vivian Leigh. I hear that NELSON GIFFORD has forsaken pro football for Hollywood. On the other hand, FRANCES GRINGERI and SHIRLEY HENLEY by-passed the NATALIE CRONIN silver screen test, and are now dazzling bare-back riders with the MEINHART and LUPO CIRCUS.

Going to the field of education, NEWELL TRASK, president of M.I.T., has announced that the calculus textbook written by LOIS WIGHT has completely replaced all other calculus books. ELEANOR KETT, noted historian, has declared MUZZEY too simple for high school students. The well-known lexicographer NELSON HOWLETT has just compiled his third dictionary. BARBARA and JOAN SWETT, JOAN and JEAN HUBLEY, and JACK and JILL ROSEMOND recently collaborated on a book explaining how to tell twins apart. Librarian CAROL MOORE says it is much in demand. ANN HOCHBERG and JOANNE RUBIN, the country's leading psychiatric social workers, are still working on their history of social service. They are on volume thirty-seven and going strong. MYRNA GREEN and HELEN TURIN have just published a book which may prove to be the equestrian's bible.

AL RUGGLES was waiting to walk home with JOAN BRADBURY and thumbing through a copy of ESQUIRE. It's amazing, but since BILL WAYMAN was promoted to head of the art staff of that magazine, the pin-up girls bear a remarkable resemblance to BETSY BREED. Vogue magazine, not to be outdone, now proudly boasts that BETTY OSTERLUND has been made head of its fashion department and JUDY FRIEND is in charge of advertising. BETTY is back from Italy with the latest fashion news from the ROSALIE CARVELLI SHOP. PAT LYON, the art critic, claims that BETTY GLEIM is the John Marin of our times.

GEORGE CORKUM, BERNIE DEKKER, and golf king DICK CROSBY were trying to buy false teeth because they lost theirs back in N. H. S. in room 130. RODNEY REED was looking for a ANTHONY INFERRERA razor but even he felt good when he saw "DOC" UMINA, RANDY RODGERS, and DICK WELCH walk by with full beards. They have just returned from a ten week North Atlantic voyage on CHARLIE GUBBIN and HARRY MATHEW'S yacht.

LARRY WOOD is hard at work developing a new type of orchid. And when bigger and better orchids are made, MARCIA SHIELDS will be wearing them. Also in the developing line is TORREY WEST who had taken over where Einstein stopped in his relativity theory. BETTY MALONE and VIRGINIA TOPPAN are working with him.

At the candy and gum counter, OLYMPIA PANELLA and VIRGINIA FOYHLEY showed me advertisements with testimonials by JOAN TILTON, CORA WYMAN and ELLEN ESKIN, the three winners in a recent gum chewing endurance contest. PAULINE OPPER and GERRY SMITH chosen America's prettiest red-heads, walked by with another contest winner, LOUISE ROCHE. Louise is Miss Whisper of the year and RUTH LIKELY and JEAN LYONS ran close for second place. VIRGINIA JEROME and MARILYN VOHAR tied for the nomination of Miss Serious. MARION DiGREGORIO and MARY CONNELY did not give them any competition. BEVERLY QUINLAN, ROBIN DION, and LOLA DiSABATO, picked among America's ten best-dressed women, had just come in from FREDERICK'S Fashion Shop where they tell me model PEGGY FOLEY'S place has been taken by BARBARA McLELLAN. Engineer FRED GANLEY decided to ease the housing situation and built a vine covered cottage for Peggy and himself. Speaking of engineers, DOUG HAVEN, BILL GERSUMPKY, and BILL MURDOCH have recently completed plans for an office building that covers a block in area and stands three feet off the ground. We understand this is revolutionary in the field of construction.

MARY SWEENEY, PEGGY SOBY, and HONEY CEDRONE have opened a seamstress shop where PEGGY McLELLAN, songstress at the PINI and MACRILLO nightclub, has her gowns made. JO TOCCI, the girl with the beautiful hair, is the stylist who selects charming coiffeurs for JEAN WALLACE, BARBARA MARCELL, and SHIRLEY MANGINI.

SHIRLEY SIEBERG and ELLA GONFRADE, ANNE SCOTT and EDNA DUCHIN, PEGGY PRENDERGAST and PAT BURNS, and SALLY PERKINS and FRAYDA FEINBERG came in to buy some good things which, like themselves, comes in inseparable packages from ANGIE CEDRONE, the store's sweetest salesgirl. JEAN PATTISON is the girl with a car. Someone drives JEAN to MIHALAKOS Cafe on CLANCY Street every day to meet RAY KEYES for lunch and picks her up afterwards. Cafe proprietor LOUIS MIHALAKOS is always ready to discuss politics with the customers, but even he can't compete with BOB WALTERS and JOHN SEGAL or PAUL O'NEIL and KEN McKUSICK. Paul, as president of the New York Central Railroad who doubles as an engineer in his spare time, always has problems to discuss with labor's Boss McKUSICK. CAROL HOLMES just sits at the side and listens, but TED CRON occasionally drops in to give some radical views on politics.

BARBARA CONNOR, the girl who keeps us informed, is covering HERBY HART'S lecture tour for the sarcastic editor of the Boston Herald, PETE CONN. Herby has just returned from an extensive trip through Europe and has many interesting stories to tell. One that would be of great interest to us is that JOANNE KIETH, LUCY PISELLI, ELEANOR GUZZI and "MITZIE" ROCHE, all prominent nurses, have been appointed as a committee by the United States government to study and report on Public Health conditions in Europe. Sports Editor BRYCE SEAMAN is never at a loss for news with BARBARA DUVAY to write WOMEN'S sports for him. DIANA SUPPLE and CAROL TABOR report all of Leonard Bernstein's concerts, and LESLIE WILSON as society editor recommends the WALSOR SCHOOL as a good place for training prospective debutants. It ought to be, with JOAN HARLAN, BETSEY BUCK, and CONNIE FULHAM as directors. Socialites FREDA CASTLE, DOTTY TIBBOT, ESTHER ROTENBERG, and RACHEL CANTOR were mentioned in the society column as having attended the opening night of LOIS ABRAMS' new drama directed by CONNIE FORD and staged by HAROLD GRINSPOON. On the domestic scene I noticed JACKIE BRACELAND is doing all the electrical work for his and the country's most outstanding woman of the year, TINA LOMBARDI. On really hard jobs he is assisted by handsome TOM TRAINOR. The latest news from the underworld is that "PRETTY–BOY" MAGUE is still at large after a series of soda-fountain holdups. Showing true knightly spirit, BILL WHITNEY, JIM HALLORAN and DICK WHITTINGHILL are helping police chief JOHN PENNEY track him down.

As I regretfully left the store at closing time, my parting glance discerned LOIS MacDOWELL and MARIE MULLEN absorbed in conversation with beauty consultants GRETCHEN MEISENBACK and GINNY MORGAN. Thus I bid you Adieu and go merrily on my way.

Sylvia Schribman

with thanks to Jerry Quinn, Celeste Lombardi, Herby Hart, Joan Swett, Ted Cron, Joan Schneiderman, Gladys Madangian and Phyllis Page.

The graces of modern dance

The spirit of '48

The organizers
Ray, Jean, Don
and Joe

The inseparables

The Connecticut Yankee in Massachusetts

The pause that refreshes

— And Eddy says, "Next please—"

Junior Success
to mention a few —
there's Shirley M.
and Buddy G., Bill
and Betsy.

Now that's an icy situation Don

Get him, Frank!

SPORTS

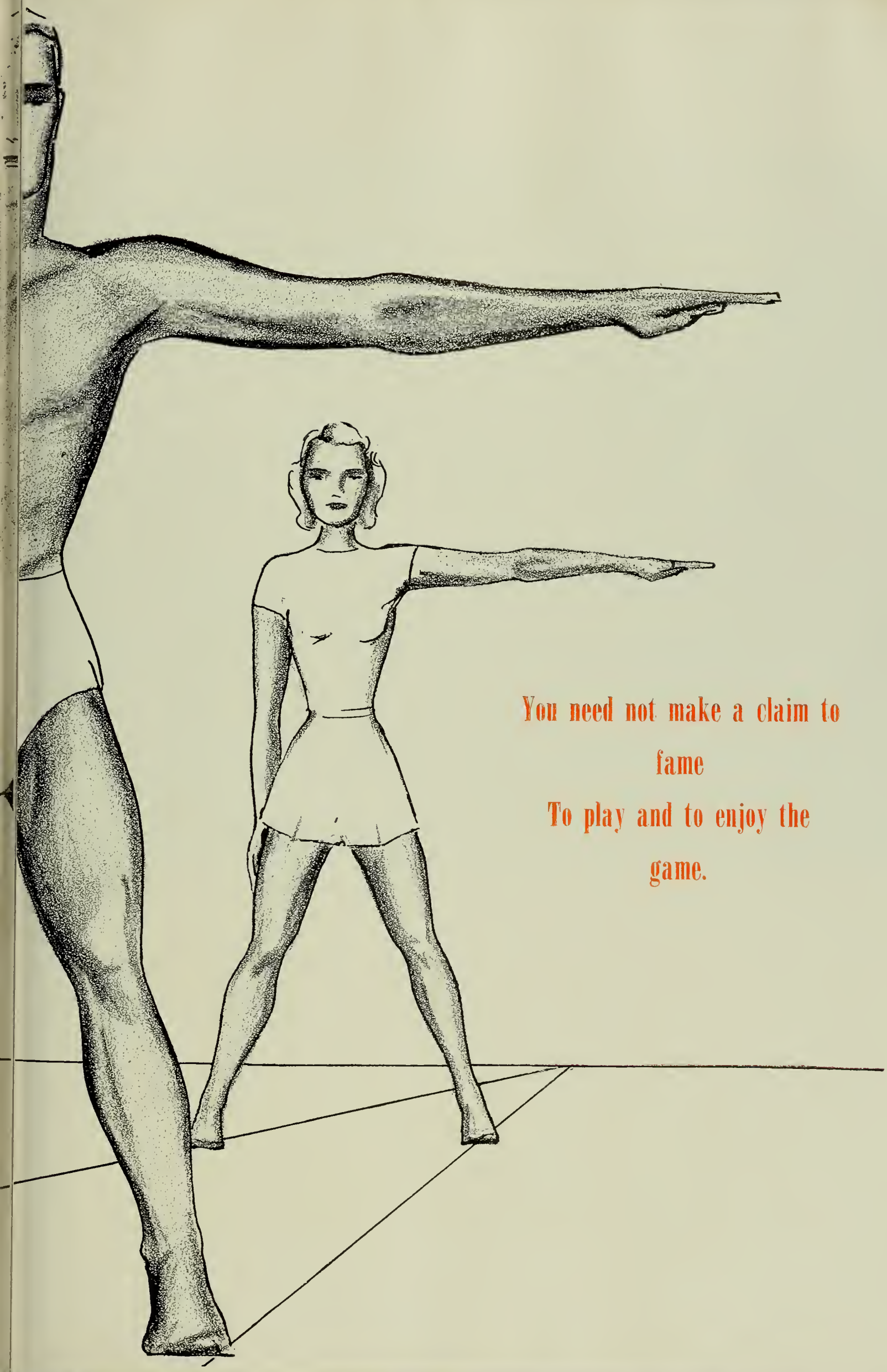

You need not make a claim to fame
To play and to enjoy the game.

Score Board

BOYS'

Football

NEWTON	13	ARLINGTON	6
	21	RINDGE	0
	0	MELROSE	0
	7	BROCKTON	6
	13	MEDFORD	27
	25	QUINCY	0
	0	WALTHAM	19
	13	BROOKLINE	42

Basketball

NEWTON	36	WATERTOWN	27
	42	RINDGE	37
	36	THAYER	34
	30	WALTHAM	44
	44	ARLINGTON	26
	27	BROOKLINE	20
	47	CAMBRIDGE	27
	48	WATERTOWN	24
	28	RINDGE	37
	20	NORTH QUINCY	36
	22	CAMBRIDGE LATIN	24

GIRLS'

Field Hockey

NEWTON	7	BROOKLINE	0
	2	MEDFORD	1
	1	WATERTOWN	2
	5	BELMONT	0
	6	NEEDHAM	1
	2	WELLESLEY	1

Basketball

NEWTON	30	WELLESLEY	10
	42	CAMBRIDGE LATIN	17
	27	WATERTOWN	23
	26	BELMONT	19

Stand up and cheer for Newton men!
Our team is here to win again.
Victory is sealed when they take the field,
So let's cheer them on with a rah! rah! rah!

Stand up and cheer with all your might;
Cheer them all through the fight!
They sure can play; this is our day
For Newton High!

NHS

Baseball

Although not in the same class with last year's Suburban League champs, the 1948 Newton Baseball Team started impressively, winning two of its first three games. The team showed up very well in its 14–1 win over Cambridge Latin.

Bob MacConnell, Frank Tanner and Bill Fitzpatrick (all three-sport athletes) led the returning lettermen.

Strong pitching talent has been shown by Fracktman, Carson, and McCusker.

Many of this year's letter winners will be back forming a strong nine next year.

Adviser . . . . . Mr. Fergusen

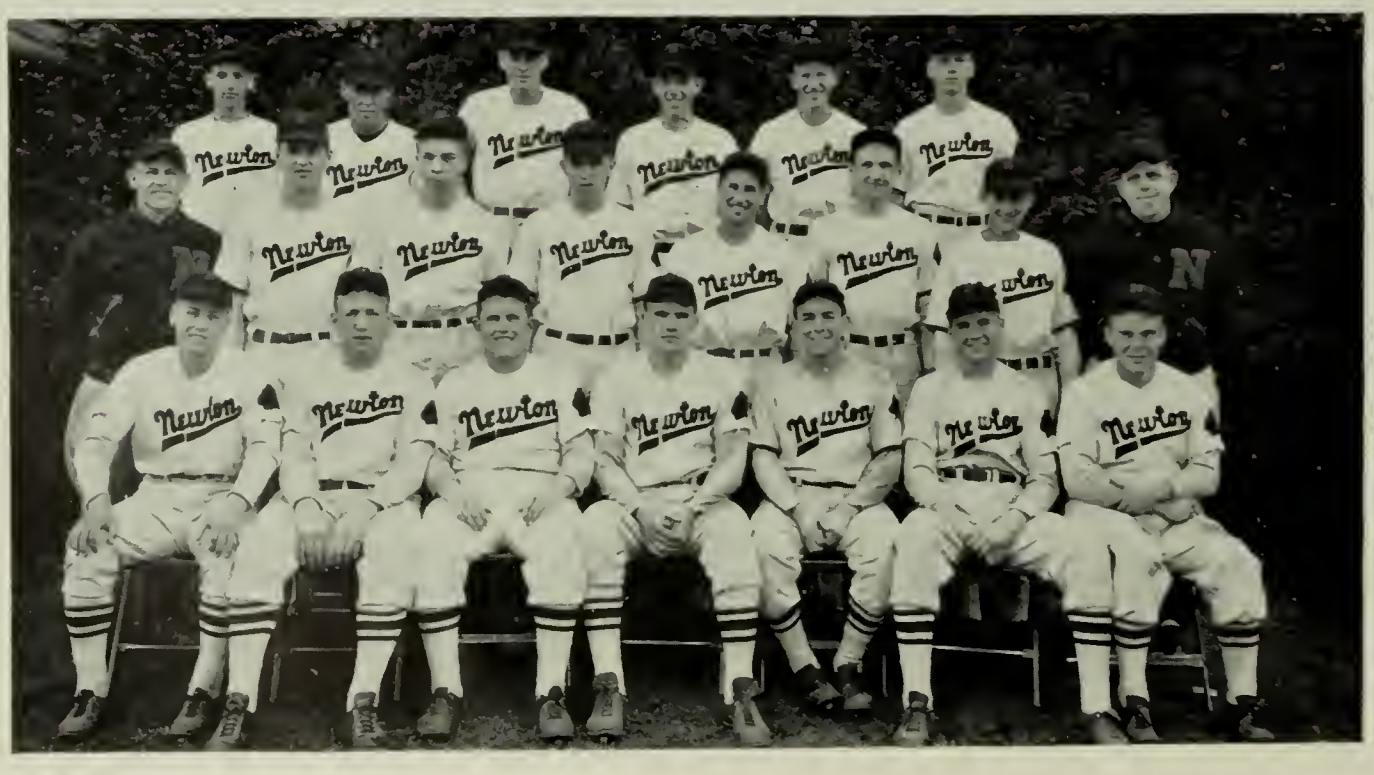

1948

Basketball

Except for three defeats by very close margins, Newton High's Basketball Team might have made the Tech Tourney. The league record was 7–5, with Nick Lupo, Frank Tanner, Bob MacConnell high scorers.

Peck, Curley, Fracktman, DePopulo, Tanner, Furbush, McQueeney, and Barisano were on the squad, saw plenty of action, and received valuable experience. These players, all underclassmen, should give Newton a first class team in future years.

Adviser . . . . . Mr. Smith

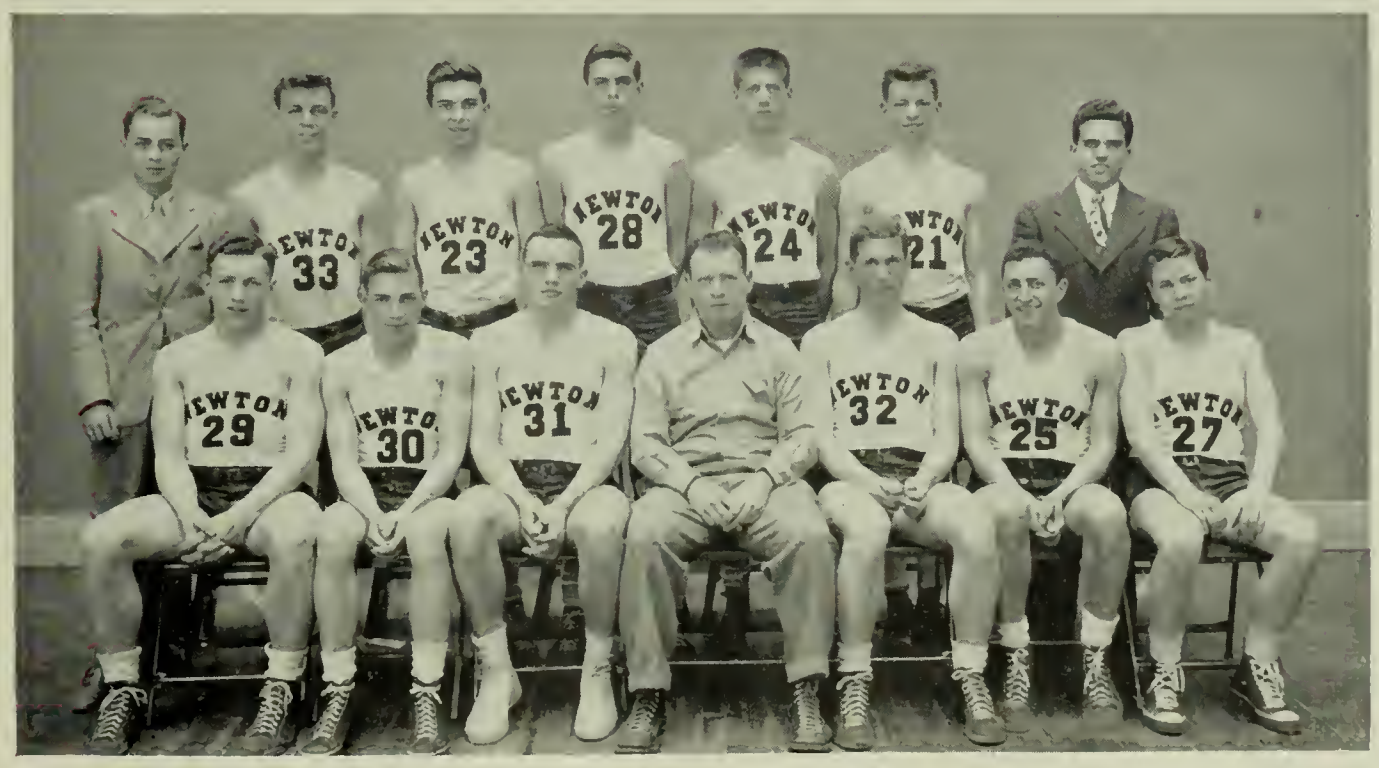

NHS

Football

Starting the season with two straight wins, Newton High's 1947 eleven gave its fans something to cheer about. In its next eight games, however, the team came out with five losses. Nevertheless, they showed plenty of spirit, indicating the team wasn't so bad as the record showed. Class A champion Medford had its hands full with a fighting Tiger eleven who finally lost 27–12.

Outstanding players were Bob MacConnell, unanimous choice for all scholastic, Don Collins, hard running halfback; Don Fitzpatrick, aggressive guard and captain, and Joe Coffey, bulwark of the line.

Few fans will ever forget the 7–6 victory over Brockton when Bob MacConnell stole the ball and ran eighty-five yards for a touchdown.

Advisers . . . . . { Mr. Houston, Mr. Davidson, Mr. Hawkes

1948

Golf

The 1948 golf team, captained by Dick Crosby, can be counted on to furnish plenty of competition for the other teams in its league. In addition to Crosby, three other lettermen are returning from the 1947 squad.

Increased interest on the part of sophomores and juniors helped the team enjoy one of its best seasons.

Adviser . . . . . Mr. J. C. Hall

NHS

Hockey

Led by smooth-skating Danny Keefe, Newton's pucksters finished in a tie for sixth in the Greater Boston League. Lack of ice all through the season prevented the team from playing up to its capacity. Among the outstanding games was the 2–2 tie with Medford, who had to come from behind in the last two minutes of play for the equalizer.

Danny Keefe and Bill Fitzpatrick were chosen for the first and second all-star teams respectively. Danny was credited with an assist in the 4–4 tie with Montreal Catholic, while Fitzie scored a goal as the second all-star team routed the North Shore All-Stars.

Now that an outdoor rink has been set up on the campus, the picture should be a great deal brighter in the coming season.

Advisers . . . . { Mr. J. C. Hall
Mr. Jerome Cutting

1948

Indoor Track

As usual, Newton High's Indoor Track team completed a successful season. The team finished second in the State meet and won all its duel meets except the one to Malden who went on to win the State Meet.

Outstanding performers were Berkowitz and Fitzpatrick in the dash, Alexander in the hurdles, Hines and Riley in the 300, Hurwitz and Kaminsky in the 600, Hurd in the 1000, Vangel and Ferreri (the latter a fine road racer) in the mile, and Kellar and Scichlone in the shot put.

Advisers . . . . . Mr. Boyle, Mr. Considine, Mr. Gallagher

NHS

Outdoor Track

Newton High's Outdoor Track Team has showed excellent sportsmanship in every event, and by all odds should win the State Meet. In the first quad meet against Boston Technical, Watertown and Rindge, Newton romped to an easy victory. Berkowitz, Hines, Fitzpatrick, Kellar, and Vangel won their respective events and will be among the favorites to do the same in the bigger meets.

Advisers . . . . . { Mr. Boyle, Mr. Considine, Mr. Gallagher

1948

Skiing

After a long layoff, Newton High resumed skiing this year with pleasing success. Meets were staged at the Commonwealth Country Club. One reason for the many meets was the unusual amount of snow. A great deal of interest was shown in skiing and from all indications it will take its place again as one of Newton High's big sports.

Adviser . . . . . Mr. Sanborne

NHS

Tennis

With four of the lettermen returning, the 1948 tennis team will uphold the tradition of Newton High teams. Bob Rich, finalist in the State Tourney last year, Bob Parker, Dick Whittinghill, and John Segal, together with some of last year's junior varsity, will make up the squad.

Although tennis will be overshadowed by baseball and outdoor track, tennis will be a popular spring sport.

Adviser . . . . . Mr. Smith

1948

Leader Corps

The Girls' Leader Corps, a valuable organization, proves successful as it continues for another year. Much credit should be given to the members who are helpful in many ways to the gym teachers. They also offer their aid in planning the Spring Festival and the Banquet. We would like to express our gratitude to these girls who have given their time and service so freely.

Adviser . . . . . Miss Tyson

Field Hockey

Dashing down the field amid shouts of "GET THAT GOAL," Miss Orange and Black achieved her aim, and Newton emerged victorious. In spite of cuts, bruises, and banged shins, the girls went back for more.

This was one of the field hockey team's outstanding years. By good sportsmanship, teamwork, and long hours of practice, the Varsity won six out of its seven games.

It isn't only the Varsity team which deserves the credit; there are those who give everything they have but don't quite make top team. Maybe they will succeed next year.

There's the whistle! Ground sticks, ground sticks, ground sticks, let's go!

Coaches . . . . { Miss Joyce Tyson
Miss Jayne Jewett

1948

Girls' Basketball

The girls' basketball season opened with a large enthusiastic turn-out from all grades. It has been rumored that the new blue tunics had something to do with the Varsity's success. It is certain, however, that splendid teamwork and conscientious instruction in the intricacies of basketball were responsible for the team's great efforts.

This Varsity was one of the first in many years to have an undefeated season. The girls certainly deserve all the praise and congratulations given to them.

Coaches . . . { Miss Joyce Tyson
Miss Eleanor Sampson

NHS

Modern Dancing

Shall we dance? Certainly, if it's Modern Dancing! Prances, leaps, bows, and turns are all part of the fun for the Modern Dance Group. We won't mention such minor details as a few aching muscles on "the day after." By the end of the year, however, even the most awkward of us were able to make our falls look almost graceful.

Because of the large number of girls participating, there were two Modern Dance groups. They met separately once a week to practice various fundamentals and techniques. The big project for the year was the composing of an original dance which was presented at the gym demonstration.

Coach . . . . . Miss Jayne Jewett
Pianist . . . . . Mrs. Kirklighter

1948

Tennis

With several members of last year's varsity and a goodly number of promising sophomores and juniors, the 1948 Girls' Tennis Team had a very successful season. Seven matches were played including those with Winsor, Winchester, and Brookline.

The emphasis was placed not only on winning, but in giving a larger group than in previous years the opportunity to play in actual competition. This was made possible by the enthusiastic interest of the more than fifty girls who kept the courts humming from April 28th through the spring.

Adviser . . . . . Miss Jagus

Coach . . . . . Miss Joyce Tyson

NHS

Softball

Softball, which always ranks high on any sports list, proved to be no exception at N.H.S. this year, for the girls' team once again completed an unusually successful season. As evidence by the members attending the games, interest in softball has reached a new high.

After the class teams completed an intramural tournament, and the class championship was decided, the Varsity and Junior Varsity squads were chosen. In the ten inter-school games which ensued, the team continued to maintain its admirable record. The players displayed fine sportsmanship, enthusiasm and excellent playing ability throughout the season against such teams as Winchester, Belmont, and Wellesley.

With a final flourish in the game with Winsor, Softball completed its second year as a major sport.

1948

The Gay Farmerettes

Hold It, Girls!

Carnival of Fun

PROGRAM

Selections by Carnival Band

1.	GRAND ENTRANCE MARCH	All Participants
2.	CARNIVAL CAPERETTES	Modern Dance Group
	a. A Blue Mood	
	b. Theme and Variation on Three Blind Mice	Choreography by the group
3.	THRILLS AND SPILLS	All Classes
4.	CARNIVAL CAPERETTES	
	a. It Ain't Necessarily So — Gershwin	Choreography by the group
5.	FREAKS AND SQUEAKS	All Classes
6.	CARNIVAL CAPERETTES	
	a. Arch Study	
	b. Percussive Study	
7.	THE DARING YOUNG LADIES	All Classes
8.	STREET DANCING	Sophomore Class and others
9.	FANCY PRANCERS	Girls' Leader Corps and others

GRADUATES

Into tomorrow's world we pass

With hopes and joys — THE SENIOR CLASS

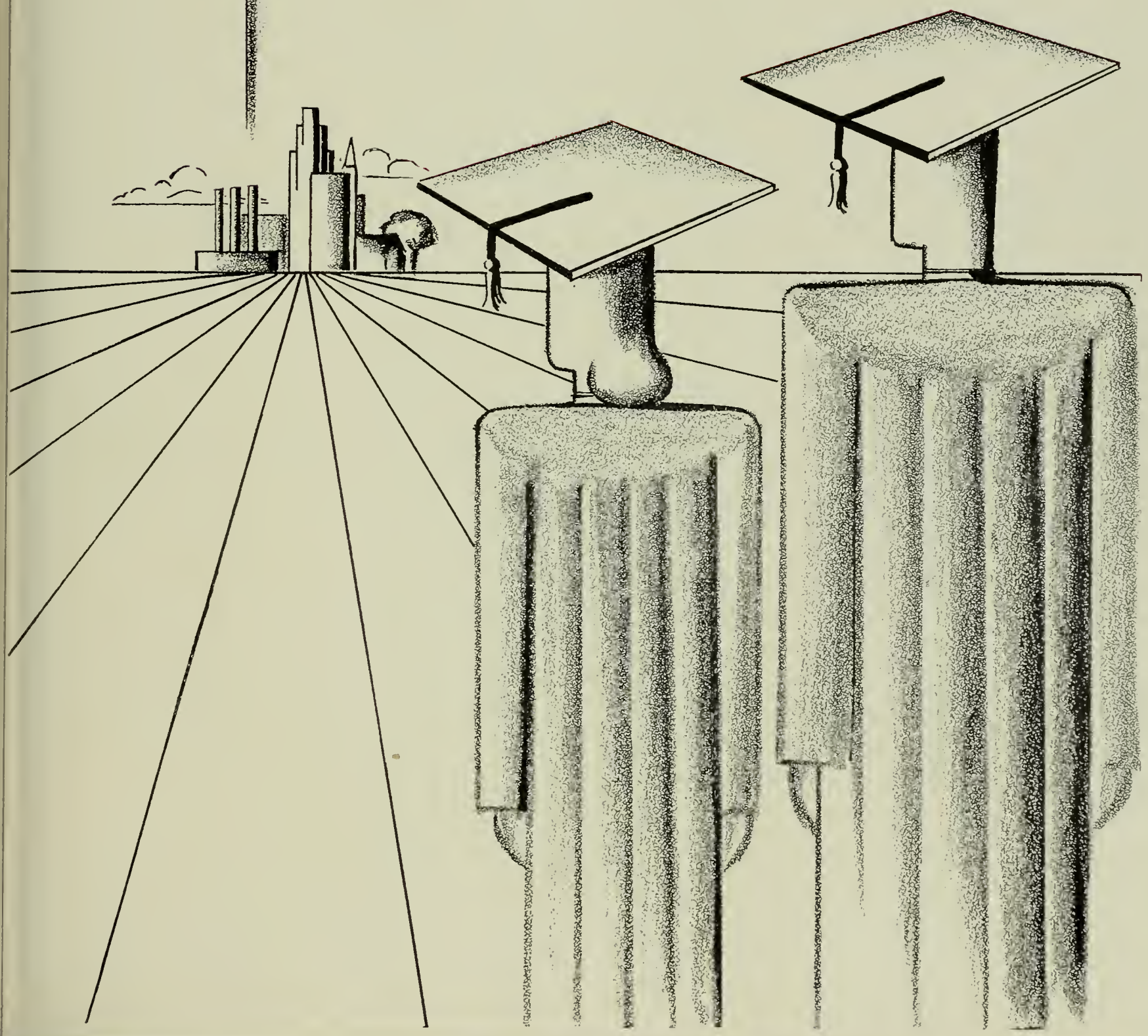

SENIOR FAREWELL

We stand with eager hearts upon the threshold of a
different world
And face its challenge bravely.
There will be moments when we know despair and
heartache.
When unrealized dreams will fill our minds with wonder
and with fear.
But we still keep on. This is *our* chance
To mark our names down in the pages of eternity.
This is no end — yet it is a beginning;
The memories we shared have made us what we are
Have formed us into vital entities.
Now let *us* form tomorrow. Let us
Work with hope and steadfast hearts
And constancy for happiness, for understanding, and
for peace.

WAYNE ABELLS
331 Kenrick St., Newton
II; Bigelow; Junior College; Orchestra; Meteorology; Intermediate Football.

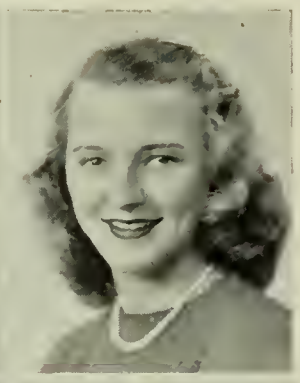

FAY ALVORD
44 Chatham Rd., Newton Highlands
Faysie; I B, II; Weeks; Boston University; Outing Club, 2; Music Club, 3; Parents' Demonstration; Senior Play, Scenery Committee, 3; Alt. Legislature, 3.

LOIS NATALIE ABRAMS
74 Rowena Rd., Newton Centre
I A; Weeks; College; Debating Club, 3; Glee Club, 3; Neophytes, 1; Literary Magazine, 2; Honor Roll, 3.

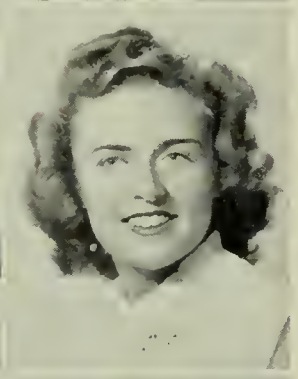

CAROLYN MILDRED ANDERSON
120 Oxford Rd., Newton Centre
Carol; I B; Weeks; Katharine Gibbs; Latin Club, 1; Drama Workshop, 2; Music Club, 3; Orange Shield, 3; Band, 1, 2, 3; Senior Play Committee, 3; Honor Roll, 1.

FLORA JEAN AIRD
183 Waltham St., West Newton
II; Waltham High; College; Glee Club, 2.

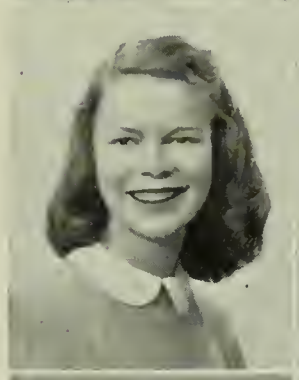

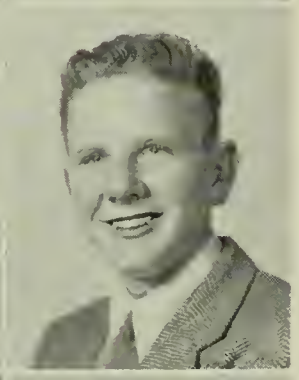

RICHARD WARREN ANDERSEN
40 Lenox St., West Newton
Dick, Andy; II; Warren; Univ. of New Hampshire; Baseball Manager, 2; Home Room Manager, 3.

HARVEY LUCIUS ALEXANDER, JR.
217 Plymouth Rd., Newton Highlands
Harv; I B; Weeks; Bowdoin; Varsity Club, 3; Indoor Track, 1, 2, 3; Outdoor Track, 2, 3; Orange Shield, 3.

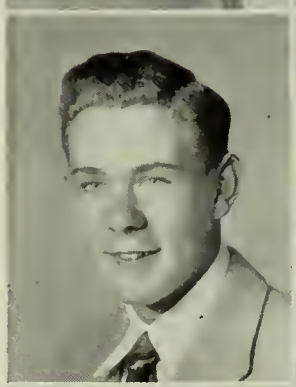

ANITA ANGELUS
5 Larch Rd., Waban
II; Warren; College; Alpha Beta, 1; Music Club, 3; Orange Shield, 3; Girls' Chorus, 1, 3; Publicity Committee for Senior Play; Literary Magazine, 2; Christmas Vespers, 3; Honor Roll, 3.

ROBERT J. ALLEN
1 Mt. Ida Ter., Newton
Bob; I A; Bigelow; Boston College; Junior Varsity Baseball, 1; Intramural Basketball, 1, 2, 3.

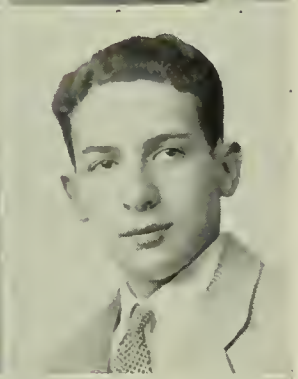

LOUIS ANNESE
11 Ashmont Ave., Newton
Lu Lu, Holleywood, Specs; II; Day; Boys' Chorus, 1; Glee Club, 2; Meteorology Club, 3.

KATHERINE ALMOND
38 Moreland Ave., Newton Centre
Kathie; I A; Weeks; Duke; Alpha Beta, 1; Music Club, 3; Modern Dancing, 3; Girls' Chorus, 1, 2; Christmas Vespers, 2; Rally Committee, 3.

LOUIS ANTONELLIS
62 Court St., Newtonville
L. A.; IV A; Day; Work; Varsity Basketball, 1, 2, 3; Baseball, Junior Varsity, 1, 2; Football, 1, 2; Orange Shield; Smoking Committee; Clerk of Associates, 3; Treasurer of Class, 3.

ELIZABETH ANTZ
9 Highland Pk., Newtonville
Betty; I B, II; Day; College; Music Club, 1, 2, 3; Alpha Beta, 1; Outing Club, 2; Basketball, 1, 2; Softball, 1, 2, Manager, 2; Volleyball, 2; Scenery Committee, Senior Play; Parents' Demonstration, 2; Legislature, 1, Alternate, 3; Honor Roll, 2.

MELUIN ASCHER
577 Commonwealth Ave., Newton Centre
Mel; II; Weeks; Boston University; Camera Club, 1, 2; Projectors, 1; Manager, Football, 1; Assistant Home Room Manager, 3.

GLORIA LILLIAN ARALE
36 Jassett St. Newton
IV C; Day; Business Career; Camera Club, 1; Outing Club, 2, 3; Music Club, 3; Girls' Leader Corps, 2, 3; Legislature, 2, 3, Senior Play, Business Committee; Parents' Night Demonstration, 2, 3; Building II Office, 3; Honor Roll, 1, 2, 3.

LEON AVAKIAN
10 Bennington St., Newton Corner
Lee, Avak; I A; Bigelow; Tufts or Boston University; Alpha Beta, 1; Drama Club, 3; Music Club, 3; Debating Club, 3; Glee Club, 3; Newtonian, Last Will and Testament Committee, 3; Senior Play.

GILDA CARMELA JOSEPHINE ARCURI
82 Pine St., West Newton
IV C; St. Bernard's High; Work; Canteen Hostess, 2; Hockey, 2.

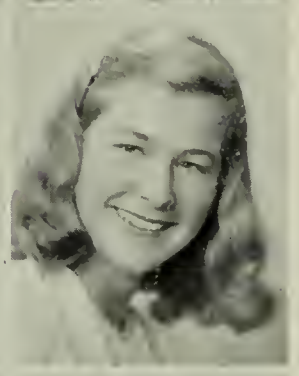

ELLEN CONSTANCE AXON
31 Alban Rd., Waban
Sandy, Pip, Ellie; I A; Burlingame High, Cal.; Eastman School of Music; Music Club, 1, 2, 3; Art Club, 1; Pops' Night, 2, 3; Spring Musicale, 2, 3; Senior Play Publicity Committee, 3; Orchestra Librarian, 3.

VIOLET ARDUINO
393 Langley Rd., Newton Centre
Yola, IV C; Weeks; Work.

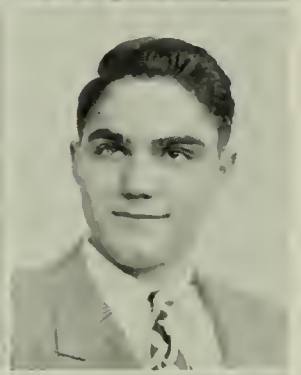

VARTAN JOHN AYVAZIAN
20 Lodge Rd., West Newton
II; Day; College; Motion Picture Squad, 1, 2, 3.

RUTH W. ARNOLD
21 Standish St., Newton Highlands
Ruthie; I B; Lower Merion High, Ardmore, Pa.; College; Outing Club, 2; Stage Workshop, 2, 3; Music Club, 3; Glee Club, 2, 3, Treasurer, 3; Softball Manager, 2; Spring Musicale, 2, 3; Scenery Committee for Senior Play, 3; Honor Roll, 2, 3.

MARY HELEN BALLI
33 Bemuth Rd., Newton Highlands
Helen; IV B; Weeks; Work; Legislature, 3; Honor Roll, 1, 2, 3.

RUTH ARONSON
30 Clements Rd., Newton
Ruthie; II; Weeks, College; Alpha Beta, 1; Riding, 1; Music Club, 2; English Club, 2, 3; Basketball, 1.

ALFREDA DOLORIS BANFIELD
41 Wedgewood Rd., West Newton
Dee, Doloris; II; All Saints' School, Newfoundland; Nursing.

DOROTHY FLORENCE BARBERIO
84 River St., West Newton
Dotty, Dolly; I B; Warren; College; Outing Club, 2; 2nd Varsity Basketball, 1, 2; Varsity Hockey, 1, 2; Class Team Hockey; Basketball; Softball, 1, 2; Honor Roll, 1, 2.

LUCY MARIE BARBO
246 Linwood Ave., Newtonville
Lou; I B; Day; Modern School of Applied Art; Latin Club, 1; Drama Workshop, 2; Music Club, 3; Orange Shield, 3; Senior Play Committee.

JOAN BARNES
398 Wolcott Pk., Auburndale
Jo; I A; Crafton High School, Pittsburgh, Pa.; College; Music Club, 3; Outing Club, 3; Science Club, 3; Newtonian Feature Staff.

GARDNER STEWART BARRETT
25 Avalon Rd., Waban
Stewie; I A; Weeks; College; French Club, 1; Football Manager, 1.

BARBARA BASSIN
75 Bellevue St., Newton
Bobbie; I B; Bigelow; College; Microphone Club, 1; Music Club, 1, 2; English Club, 2, 3; Stage Workshop, 2; Newtonite, 1; Orange Shield, 2; Home Room Manager, 1.

MARIE ANN BASTIANELLI
78 Los Angeles St., Newton
I B; Day; Mass. College of Pharmacy; Latin Club, 1; Le Cercle Francais, 2; Music Club, 3; Science Club, 0; International Club, 3; Basketball; Girls' Leader Corps; Band, 1; Spring Concert, 1; Orchestra, 2; Building II Office; Business Committee, Senior Play.

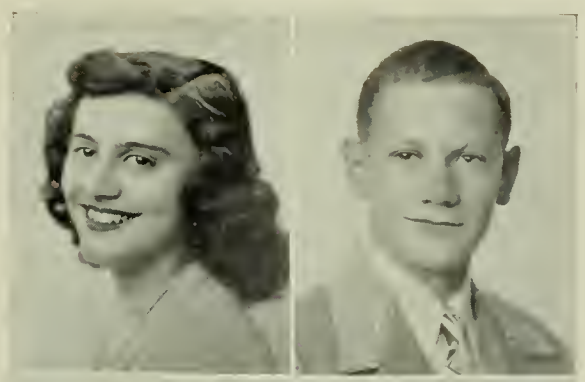

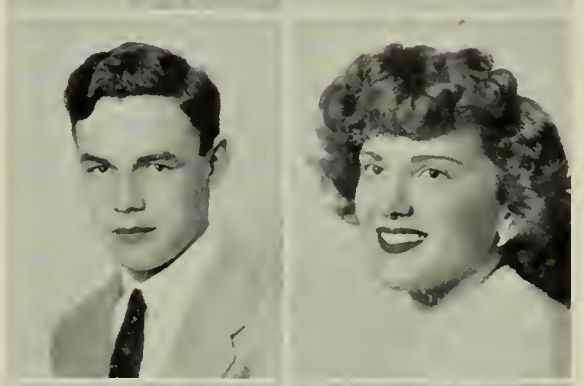
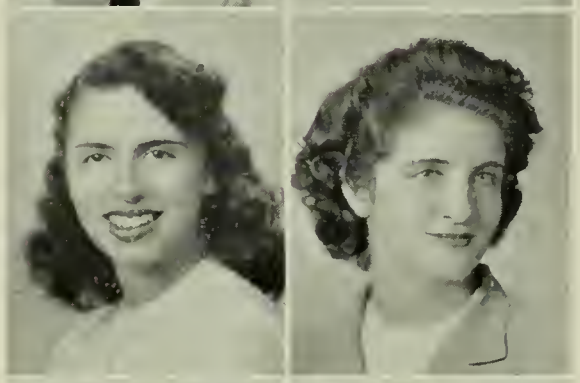

DAVID EDWIN BATES
260 Cabot St., Newtonville
Skip, Dave; II; Day; College; Boys' Chorus, 1; Glee Club, 2, 3; Football Manager, 1, 2, 3; Honor Roll, 1, 2, 3.

BARBARA ELIZABETH BAUMLI
47 Beverly Rd., Newton Highlands
Barb, Barbie; I A; Bryant High School, New York, N. Y.; Wellesley; Music Club, 2; Drama Club Workshop, 2; Library Club, 3; Newtonite Business Staff, 3; Tennis, 2, 3; Basketball, 3; Rally Committee, 3; Junior College Library Helper, 2, 3; Honor Roll, 3.

EDITH ANN BAYLOR
40 Bradford Rd., Newton Highlands
Edie, E. A.; II; Oak Grove School, Vassalboro, Me.; Vesper George Art School; Cavalry Club, 2; Newtonian, 2; Modern Dance, 2, 3; Band, 1, 2, 3; Legislature, 2; Spring Musicale, 1, 2, 3; Home Room Manager, 2.

PATRICIA BEAL
22 Oakland St., Newton
Pat, Patsy; II; Day; School; Building Office.

FLORENCE BECKER
22 Knowles St., Newton Centre
Flo; IV C; Business; Watertown High; Office Work; Girls' Chorus; Christmas Vespers.

SUZANNE CLAIRE BEDARD
384 Waltham St., West Newton
Sue, Susie; I A; Warren; Pembroke; Neophytes, 1; Glee Club, 1, 2, 3; French Club, 2, 3; Music Club, 3; Eastern Massachusetts Music Festival; Newtonian; Modern Dancing; Spring Musicale, 1, 2, 3; Christmas Vespers, 2, 3; Honor Roll, 2.

JOHN BELCHER
81 Ridge Ave., Newton Centre
Beast; II; Weeks; College; Orange Shield, 1, 2, 3.

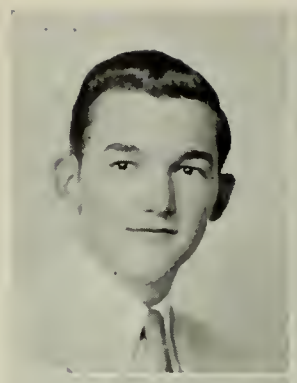

LEIGHTON I. BICKNELL
470 Washington St., Holliston
Bick, Lee; III A, Radio; Day; Radio Operator in Alaska.

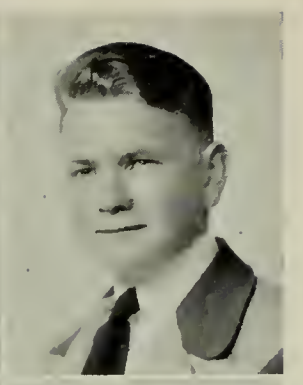

IRMA RUTH BENSON
80 Greenlawn Ave., Newton Centre
I A, Weeks; Boston University; Music Club, 1, 2, 3; Glee Club, 1, 2, 3; Latin Club, 1, 2, 3; Orchestra, 1, 2, 3; National Honor Society; Christmas Vespers, 2, 3; Spring Musicale, 1, 2; Eastern Mass. Music Festival, 1; Honor Roll, 1, 2, 3.

DOROTHY BIGELOW
326 Highland St., West Newton
Dotty, Dot; I A; Warren; Vassar; Glee Club; English Club; Christmas Vespers; Eastern Mass. Musical Festival; Newtonian; Modern Dancing; Tennis; Spring Musicale, 2; Honor Roll, 1, 3.

MILTON BENSON
135 Langley Rd., Newton Centre
Milt, Ben; I B; Weeks; Cornell University.

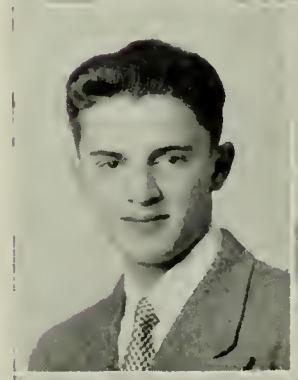

DIANNE BIRCH
146 Beaumont Ave., Newtonville
Dixie; II; Bigelow; Junior College; Music Club, 1; Cavalry Club, 3; Girls Chorus, 1, 2; Puppeteers Club, 3; Legislature Alternate; Spring Musicale; Christmas Vespers.

JACQUES BERARD
780 Watertown St., West Newton
Jake, Jack; I B; Day; College; French Club Secretary, 3; Hockey, 3.

ROBERT BLACK
89 Hawthorn St., Newton
Ben; IV A; Day; Work.

DONALD BERKOWITZ
29 Wessex Rd., Newton Centre
Berky; I B; Weeks; College; Varsity Club, 2, 3; Varsity Football, 1; Indoor Track, 2, 3, co-captain; Outdoor Track, 2, 3; Anti-Smoking Committee, 3.

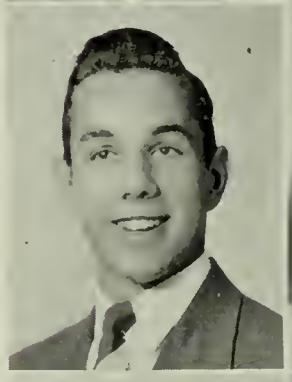

ANNE BLACKALL
91 Greenlawn Ave., Newton Centre
I B; Weeks; College; Outing Club, 3, Stage Workshop, 3; Girls' Chorus, 1; Bowling, 2, 3.

JAMES BIANCO
120 Webster St., West Newton
Shorty; III A, Machine; Warren; Work.

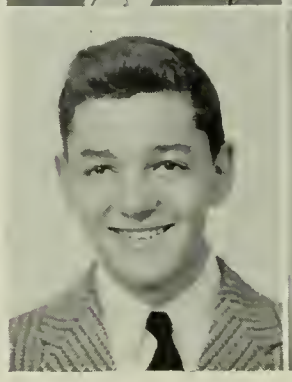

CAROL BOHLIN
54 Wall St., Wellesley
C. B.; I A; Weeks; Smith or Duke; Alpha Beta, 1; Aviation Club, 1; Latin Club, 1; Music Club, 2, 3, Camera Club, 2; German Club, Treasurer, 2; Newtonite, Circulation Staff, 1; Orange Shield, 2, 3; Legislature, 3; Honor Roll, 1, 2.

RICHARD EDWARD BOLTON
25 Llewellyn Rd., West Newton
Dick, IV A; Warren.

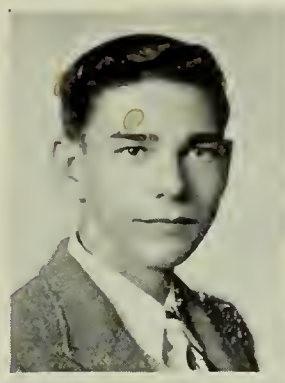

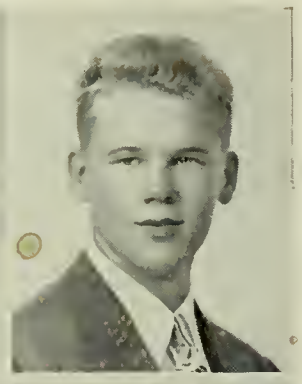

JOHN BRACELAND
45 Cottage St., Newton Upper Falls
Jack; III A, Electrical; Weeks; Practice Trade; Football, 3; Legislature; Usher Senior Prom, Honor Roll, 3.

SELMA PEARL BORENSTEIN
36 Byfield Rd., Waban
Sal; I A; Weeks; Sarah Lawrence College; Music Club, 1, 2, 3; Glee Club, 1, 2, 3; Drama Club, 2, 3; Girls' Chorus, 1, 2, 3; English Club, 3; Orange Book Staff, 2; Modern Dancing, 3; Archery, 2; National Honor Society, 2, 3; Building I Office, 3; Drama Club Play, 2; Spring Musicale, 2; Christmas Vespers, 2, 3; Senior Play, 3; Spring Music Parade, 1; Needham Music Festival, 1; Leo Litwin Concert, 2; Youth Symphony Concert, 2; Legislature, 1; Honor Roll, 1, 2, 3.

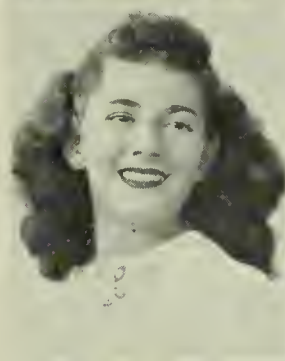

JOAN BRADBURY
875 Walnut St., Newton Centre
Joanie; II; Weeks; Junior College; Camera Club; Outing Club; Cavalry Club; Drama Club Workshop; Puppeteers; Field Hockey, 2; Tennis, 2; Basketball, 1; Rally Committee; Home Room Manager, 2.

ERNEST BOTTI
36 Woodbine Ter., Auburndale
Ernie; II; Warren; New England Aircraft.

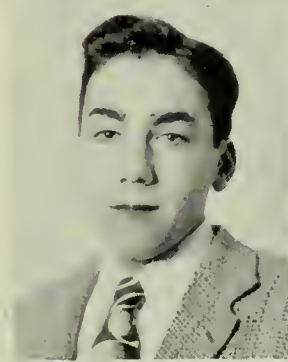

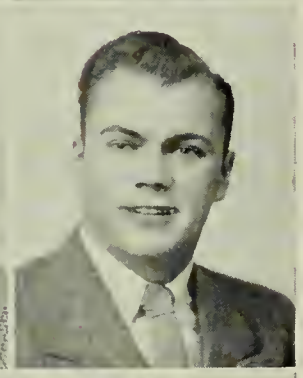

G. TODD BRADY
154 Lowell Ave., Newtonville
Pop; II; Culver Military Academy, Antioch; Cavalry Club; Home Room Manager.

WILLIAM FRED BOWERS
19 River St., West Newton
Willie, Bill, Flash, I B; Warren, College, Intramural Basketball; 2, 3; Track, 3; Halloween Dance Committee.

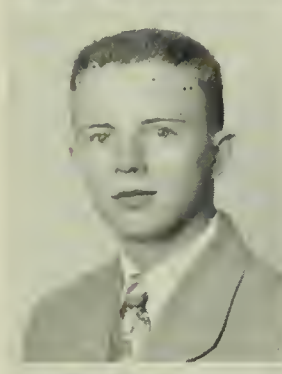

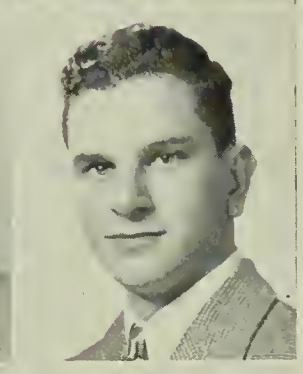

JOSEPH O. BRANZETTI
63 Cedar St., Newton Centre
Joe; III A, Cabinet; Warren; Work; Home Room Manager, 2.

JANE BOWKETT
159 Clark St., Newton Centre
Bucket, Bucket-Head, I B, II; Weeks; Colby; Junior College; Chorus, 1, 2, 3; Aviation Club, 1, 3; Tusitala, 2, 3; Puppeteers, 1; Music Club, 3; Cavalry Club, 3; Glee Club, 3; Newtonite, 2; Newtonite and Newtonian Distribution, 2, 3; Tennis, 1; Golf, 1; Basketball, 3; Hockey, 3; Office, 3; Christmas Vespers, 1, 2, 3; Spring Musicale, 2; Sampson and Delilah, 2; Home Room Manager, 1.

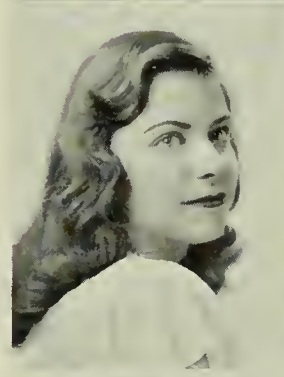

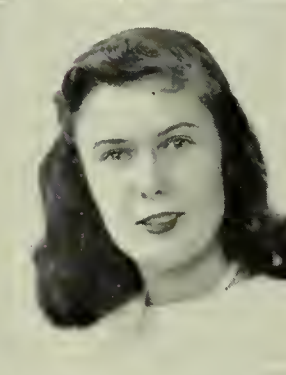

BETSY BREED
47 Gay St., Newtonville
Betz; II; Day; Colby Junior College; Neophytes; Drama Club Workshop; Drama Club; Literary Magazine; Publicity Committee of Drama Club Play, 3; Honor Roll, 3.

HELENE LOUISE BOYD
218 Linwood Ave., Newtonville
Kitten; I B; Day; Newton-Wellesley Hospital, School of Nursing; Music Club, 1, 2; Personality Club, 1; Orchestra, 1, 2, 3; Spring Musicale, 1, 2, 3; Spring Festival, 1; Honor Roll, 3.

KATHLEEN E. BREEN
116 Auburn St., Auburndale
Kay; IV C; Warren; Work or Business School; Personality Club, 1; Girls' Chorus, 1, 2, 3; Tennis, 2; Spring Musicale, 2, 3; Christmas Vespers, 2, 3.

JEAN M. BRENTON
24 Rogers St., Newton
Jeannie; I B; T. A. Edison Junior High, Brighton; College; Personality Club, 1; Music Club, 3; Drama Workshop, 3; Modern Dancing, 3; Field Hockey, 2; Legislature Alternate, 2, 3; Rally Committee, 3; Senior Play Scenery Committee.

AUDREY BRYANT
61 Highland Ave., Newtonville
Aud; II; Day; College; Camera Club, 1; Music Club, 2, 3.

ERNEST BROBERG
61 Pearl St., Newton Corner
Ernie, Ern, Bro, Broberg; I A; Bigelow; Orrville High; M. I. T.; Aedile, Latin Club, 1, 2, 3; Alpha Beta, 1; English Club, 2, 3, Stage Crew, 2, 3; Radio Club, 1, 2, 3; Math Club, 2, 3; German Club, 2, 3; Chemistry Club, 2, 3; Newtonite, 3, Orange Book, 2, 3; Basketball Manager, 1, 2, 3; Orange Shield, 2, 3; National Honor Society, 2, 3; Home Room Manager, 2, 3; Business Manager, Orange Book; Honor Roll, 1, 2, 3.

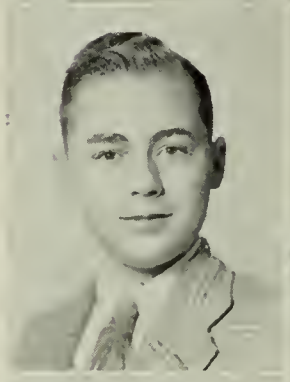

ELISABETH HARLOW BUCK
1438 Beacon St., Waban
Betsy; I A; Warren; Bryn Mawr, Wellesley or Hood; Camera Club; Drama Workshop; English Club; Secretary, Future Teachers of America; Advertising Staff, Newtonian; Tennis; Modern Dance; Archery; Captain, Orange Shield; Legislature, 2; Office Work each morning; Honor Roll, 1, 2, 3.

JOSEPHINE ANNE BROTHERS
1581 Washington St., West Newton
Jo, Jossy; IV C; Warren; Business School or Work; Chorus, 1, 2, 3; Building II Office, 2; Christmas Vespers, 1, 2, 3; Spring Musicale, 2.

JEAN BUITEKAN
215 Islington Rd., Auburndale
Jeanie; I A; Warren; Boston Museum School; Music Club, 1; Drama Club, 2; Drama Workshop, 2, 3; Costume Committee, Drama Club Play, 2; Honor Roll, 1, 2.

DAVID W. BROWN
40 Waldorf Rd., Newton Highlands
Dave; I A; Weeks; Swarthmore; Radio Club, 2; Music Club, 2, 3; Treasurer, Math Club, 3; Treasurer, Newtonian, 3; National Honor Society, 2; Orange Shield, 3; Honor Roll, 2.

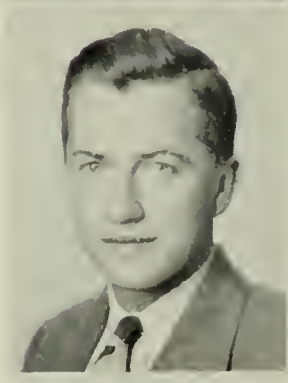

MAURICE B. BURG
18 Stuart Rd., Newton Centre
Moe; I A; Weeks; Dartmouth; Debating Club, 1, 2; Math Club, 2, 3; Tusitala, 3; Newtonian Business Manager; Orange Book Assistant Business Manager; National Honor Society, 2, 3; Honor Roll, 1, 2, 3.

JEAN HELEN BROWN
42 Richardson St., Newton
Jeannie; II; Bigelow; Katharine Gibbs; Puppeteers, 2; Stage Workshop, 3; Modern Dance, 3; Publicity Committee, Drama Club Play, 2.

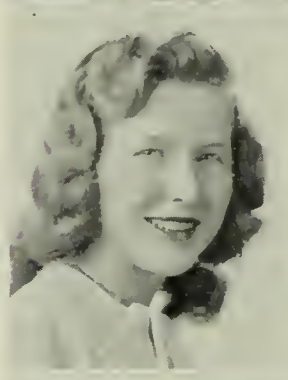

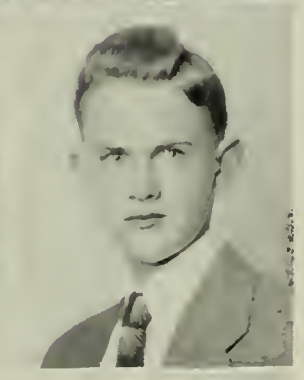

ALAN BURKE
84 Westminster Rd., Newton Centre
I A; Weeks; M. I. T.; Chemistry Club; Calvary Club; Honor Roll, 1, 2.

DEBORAH BRUSH
66 Oxford Rd., Newton Centre
Debby; I A; Weeks; Colby; Camera Club, 1; Neophytes, 1; Outing Club, 2; English Club, 3; Girls' Chorus, 1; Newtonian, 3; Hockey, 3; Orange Shield, 2, 3; Legislature, 3; Rally Committee, 3; Leader Corps, 3; Leader Corps Banquet, 3; Sophomore Usher, 1; Publicity Committee, Drama Club Play, 2; Publicity Committee, Senior Play, 3; Treasurer, English Club, 3; Honor Roll, 1.

DAVID A. BURKE
217 Derby St., West Newton
Dave; III A, Radio; Warren; Navy; Home Room Manager, 3.

ANN BURLEY
385 Elliot St., Newton Upper Falls
Annie; IV B; Weeks; Stenographer; Honor Roll, 2.

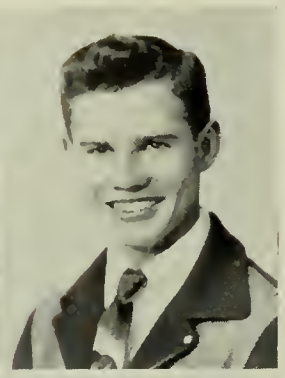

KENNETH MURRAY CAMPBELL
19 Pulsifer St., Newtonville
Red, Moe; II; Day; Marriage and Work; Orange Shield, 2, 3; Office Building I, 1, 2, 3; Mr. Rinker's Assistant, 1.

JANET MARIE BURNS
51 Oakwood Rd., Auburndale
Jan; II; Warren; Art School; Camera Club, 1; Newtonite Business Staff, 3; Honor Roll, 3.

EDWARD V. CANNON
86 Waban Pk., Newton
Ed; I A; Bigelow; Notre Dame; Junior Varsity Baseball, 1.

NANCY BURNS
73 Lombard St., Newton
Nancy; IV B; Our Lady's High; Work.

RACHEL LEE CANTER
12 Wachusett Rd., Chestnut Hill
Rachie, Shellie; I A; Weeks; College; Alpha Beta, 1; Cavalry Club, 1; Music Club, 2, 3; English Club, 2, 3; Newtonite, 1; Newtonian, 3; Orange Shield, 3; Publicity Committee, Senior Play, 3; Christmas Vespers, 2; Spring Musicale, 2; Honor Roll, 1, 2, 3.

JANE MARY BUTTARO
39 Rockland Pl., Newton Upper Falls
Janie; II; Weeks; Boston University; Camera Club, 1; Personality Club, 1; Honor Roll, 1.

RUDOLPH CAPASSO
53 Rangeley Rd., West Newton
Rudy; IV A; Warren; Navy; Intermediate Baseball, 3.

CHARLES ANTHONY CAHILL
74 Manet Rd., Chestnut Hill
Charlie; I A; Weeks; College; Neophytes, 1; Drama Club, 2; Debating Club, 1, 2, 3; Varsity Club, 3; Junior Varsity Hockey, 1; Varsity Hockey, 2; Track, 2, 3; Junior Prom Chairman; Halloween Dance Committee, 2, Chairman, 3; Football Dance Committee; Orange Shield, 2; Captain, 3; Rally Committee; Anti-Smoking; Drama Club Play, 2; Clerk of Associates, 2; Legislature, 1, 2, 3; Senior Class President.

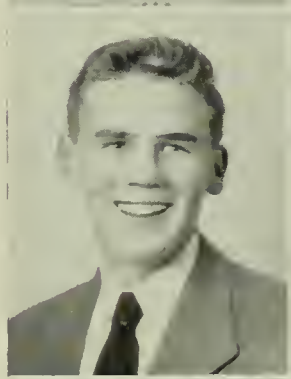

THOMAS A. CAPOBIANCO
92 Thurston Rd,, Newton Upper Falls
Cappy; III A, Auto; Weeks.

PHYLLIS CALLAHAN
6 Fairway Dr., West Newton
I A; Day; Wellesley; Alpha Beta, 1; English Club, 3; Rally Committee, 3.

ERNEST CARLSON
1561 Washington St., West Newton
Ernie; II; Warren; Junior College or Work; Golf, 1, 2.

FREDERIC C. CARLSON
49 Summit St., Newton
Fred; II; Bigelow; Navy.

FREDERICKA E. CASTLE
191 Auburndale Ave., Auburndale
Freda, Freddie, Ricky; IV B; Warren; Katharine Gibbs; Neophytes, 1; Girls' Chorus, 1.

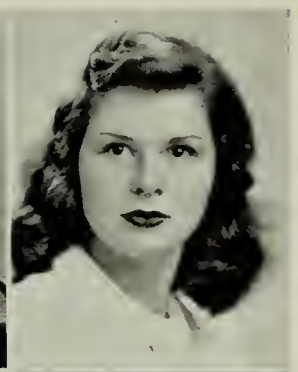

ROBERT CARR
9 Carter St., Newtonville
Spike; III B, IV; Day; Work; Junior Varsity Baseball; Building I Office, 2, 3;

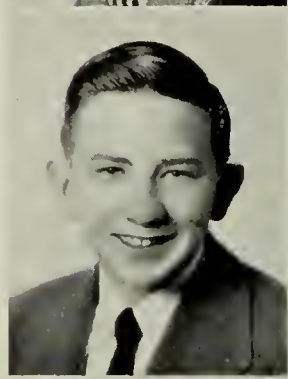

MARY CAVANAUGH
44 Kensington St., Newtonville
Duffel Bag, Cav; II; Day; Work or Junior College; Personality Club, 2; Junior Varsity Baseball, 2; Archery, 1; Honor Roll, 1.

ROSEMARY CARR
35 Church St., Newton
Mimi, Rosie, Ribs; I A, II; Bigelow; Secretarial School; Stage Workshop, 3; Library Club, 3; Basketball, 1, 3; Modern Dancing, 3; Home Room Manager, 1, 2.

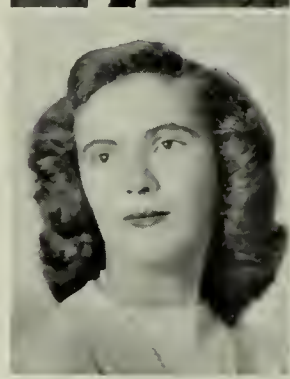

ANGELINA J. CEDRONE
10 Green Ct., Nonantum
Angel, Ann, Angie; II, IV B; Day; Secretarial Work; Legislature, 1; Honor Roll, 1, 2.

ISABEL ANN CARUSO
3 Thomas St., West Newton
Isy; IV B; Warren; Finishing School; Personality Club, 2;

CATHERINE CEDRONE
7 Clinton St., Newton
Kitty; III B; Day; Work.

ROSALIE CARVELLI
50 Parsons St., West Newton
Ro, Peaches, Tok; IV B; Day; Business College.

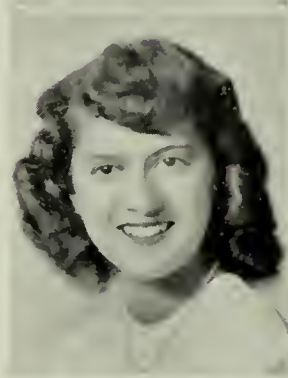

JOSEPHINE CEDRONE
25 Clinton St., Newton
Honey, Jo; IV C; Day Secretarial Work.

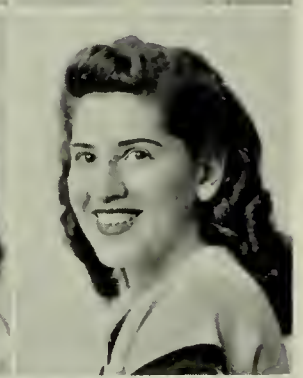

PATRICIA J. CARVER
205 Mill St., Newtonville
Pat; I B; Suffield High, Suffield, Conn.; Columbia; Camera Club, 1; Music Club, 1; Modern Dance, 1, 3; English Club, 2; Girls' Chorus, 1; Newtonite Business Staff, 3; Orange Shield, 3; Senior Play, 3; Home Room Manager, 2; Legislature Alternate, 1; Honor Roll, 1.

ALAN RICHARD CHANDLER
170 Parmenter Rd., West Newton
Al, Itchy; I A; Warren; Tufts Engineering; Alpha Gamma Tau, 3; Music Club, 3; Meteorology Club, 3; Orange Shield, 2; Legislature Alternate, 2; National Honor Society, 2, 3; Band, 2, 3; Band Drill Committee, 2, 3; Band Uniform Committee, 3; Honor Roll, 1, 2, 3.

PHYLLIS CHARLTON
565 Commonwealth Ave., Newton Centre
Doc; IV C; Weeks Hairdressing; Cavalry Club, 1, 2; Stage Workshop, 3; Library Club, 3; Modern Dancing, 1.

PAUL S. CLAY
186 Auburn St., Auburndale
Henry; I B; Warren; College; Camera Club, 3; Meteorology Club, 3; French Club, 1, 2, Treasurer, 2.

ALICE CHINIAN
170 Waltham St., West Newton
Al; II; Day; Lasell Junior; Alpha Beta, 1; Music Club, 1, 3; Drama Workshop, 2; Rally Committee, 3; Newtonite Business Staff, 2, 3; Girls' Chorus, 1, 2, 3; Christmas Vespers, 2, 3; Spring Musicale, 2; Home Room Manager, 2; Legislature Alternate, 3.

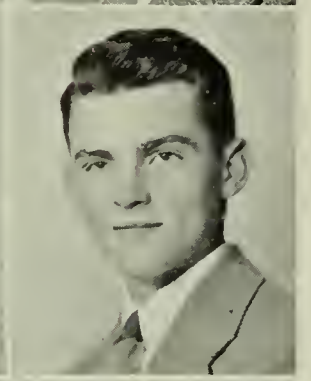

NORMAND CLEAVELAND, JR.
32 Lenox St., West Newton
Norm, Flout; I A; Bigelow; Brown; Photography Club, 1; Glee Club, 1, 2, 3; Stage Crew, 2, 3; Spring Musicale, 1, 2, 3; Christmas Vespers, 1, 2, 3.

NANCY CHURCHILL
111 Wood End Rd., Newton Highlands
Nan; I B; Weeks; Bates; Glee Club, 2, 3; Art Club, 1; Christmas Vespers, Spring Musicale.

RODGERS CLOSE
26 Aberdeen St., Newton Highlands
I B; Brookline High School; College.

LOUISE CIALDES
291 Bellevue St., Newton
Lou; IV C; Bigelow; Building II Office, 2.

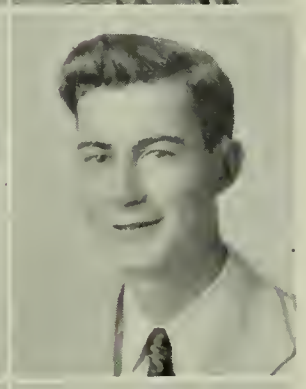

HAROLD W. COAKLEY
553 Watertown St., Newtonville
Coke; IV; Day; Navy.

JOCELYN CLAPP
12 Proctor St., Newtonville
Jo; I A; Ft. Knox High School, Ft. Knox, Ky.; Wellesley, Mt. Holyoke; Music Club, 2, 3; Outing Club, 2; Orange Book; Literary Magazine, 2, Hockey 2nd Varsity, 2, 3; Basketball 2nd Varsity, 2; Volleyball, 2; Modern Dance, 3; Girls' Leader Corps, 2, 3; Swimming Assistant, 2; Band, 3; Parents' Night Demonstration, 2, 3; Honor Roll, 2, 3.

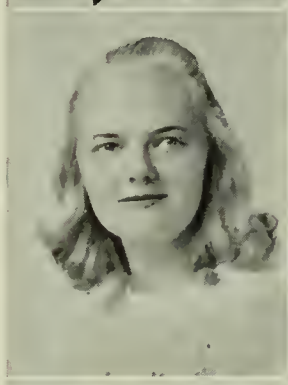

BARBARA L. COHEN
3 Pama Gardens, Brighton
Babs; I A; Thomas A. Edison, Brighton; College; Puppeteers, 3; Publicity Committee, 3; Spanish Club, 2; Music Club, 3; Girls' Chorus, 1.

SAMUEL M. CLAPPER
20 Llewellyn Rd., West Newton
Sam; II; Wellesley Junior High; Field of Aeronautics; Aviation Club; Camera Club.

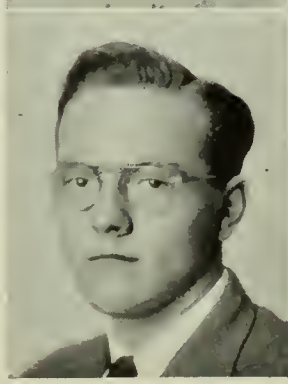

LEILA B. COHEN
127 Gordon Rd., Waban
Lee; I B, II; Warren; Westbrook Junior College; Alpha Beta, 1; Music Club, 2, 3; Spanish Club, 2, 3; Puppeteers, 3; Orange Shield, 3.

SALLY JANE COHN
340 Commonwealth Ave., Chestnut Hill
I A; Weeks; College; Alpha Beta, 1; English Club, 3.

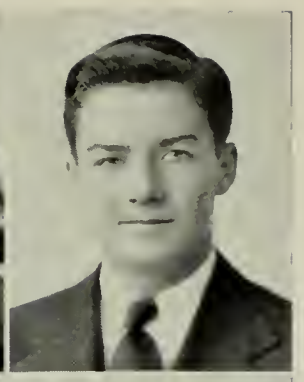

PETER CONN
19 Elmore St., Newton Centre
Pete; I A; Weeks; Tufts Engineering; Camera Club, 3; Newtonite, 2, 3; Usher, Senior Play; Home Room Manager, 3.

DONALD COLLINS
160 Melrose St., Auburndale
Don; II; Warren; Further Education; Varsity Club, 1, 2, 3; Varsity Football, 1, 2, 3; Varsity Hockey, 1, 2, 3; Orange Shield, 3; Legislature, 2, 3; Anti-Smoking Committee; President, N. H. S. Associates.

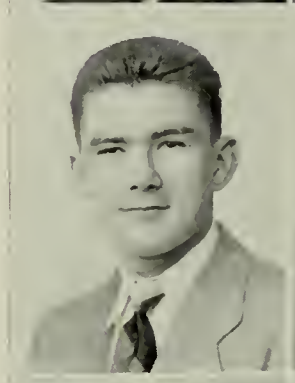

BARBARA ANNE CONNOR
20 Lewis Ter., Newton
Barbie; IV; Bigelow; Journalism; Newtonite, 2, 3; Legislature, 3; Honor Roll, 1, 2, 3.

KENT COLLINS
931 Washington St., Newtonville
I A; Day; Boston University; Aviation Club; Camera Club; Junior Evening Dance Committee; Assistant Home Room Manager.

SALLY COOK
173 Berkeley St., West Newton
Cookie, Sal; II; Warren; Colby Junior College; Music Club, 1, 2, 3; Drama Club, 2, 3; Outing Club, 2; Hockey Varsity, 2, 3; Hockey Junior Varsity, 1; Tennis Varsity, 1, 2, 3; Softball, 2; Orange Shield, 2, 3; Leader Corps, 2, 3; Girls' Chorus, 1; Properties Committee; Business Committee, Drama Club Play, 2.

ROBERT COLLINS
117 Nonantum St., Newton Corner
Bob; II; Bigelow; Univ. of New Hampshire or Boston University; Camera Club; Skiing; Legislature, 1, 3; Orange Shield, 2.

GEORGE CORKUM
333 Lexington St., Auburndale
Gidge, Cork; I B; Warren; College Business Administration; Varsity Football, 1, 2; Intermediate Baseball, 1; Junior Varsity Hockey, 1; Orange Shield; Anti-Smoking Committee; Football Dance Committee, Junior Prom Committee; Legislature, 1, 2, 3; Home Room Manager; Vice-President of Class, 1.

WILLIAM CONANT
14 Larchmont Ave., Waban
II; Weeks; Junior College; Camera Club, 3.

VIOLA J. CORSETTI
16 Annapolis Rd., West Newton
Vi; IV C; Day; Work; Building II Office, 2.

MARY CONLEY
121 Cedar St., Newton Centre
II; Weeks; Nursing; Leader Corps, 2, 3.

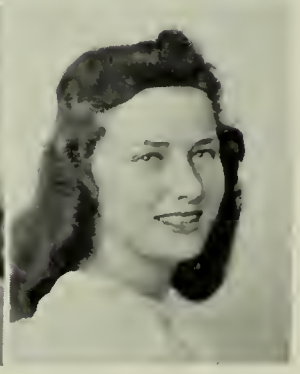

MADELINE CORSI
46 Newtonville Ave., Newton Corner
Mal; I B; Watertown High School; College; Outing Club, 3; Honor Roll, 2.

ALFRED CORTIS
23 Peabody St., Newton
Buddy; III A; Radio; Day; Navy.

RICHARD CROSBY
487 California St., Newtonville
Cros, Bing; I A; Day; Brown; Varsity Club; Junior Varsity Basketball, 1; Varsity Basketball, 2, 3; Golf Varsity, 1, 2, 3, Captain; Orange Shield; Home Room Manager, 2.

PHYLLIS PEARL COX
213 Langley Rd., Newton Centre
Phyl; IV; Weeks; Secretarial Work.

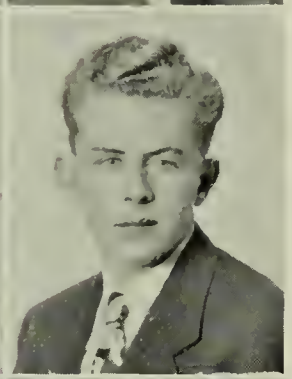

JAMES EDWARD CROWLEY
1100 Boylston St., Newton Highlands
Jim; IV; Weeks; Business School.

TED CRON
6 Dana Rd., West Newton
Ted; I A; Warren; Boston University; Neophytes, 1; Art Club, 1; Tusitala, 2, 3; Drama Club, 2, 3; Newtonite, 2, 3; National Honor Society, 2, 3; Home Room Manager, 3; Glee Club, 1, 2, 3; "Remember the Day"; Vice-President, Senior Class; Honor Roll, 2.

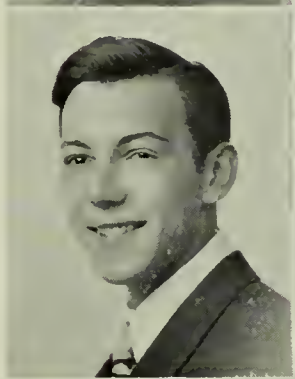

DOROTHY CUMMINGS
18 Day St., Auburndale
Dot; II; Warren; Mass. Art; Music Club, 1; Newtonian Art Staff, 2; Newtonite Art Staff, 2.

MARY JEAN CRONIN
36 Nathan Rd., Newton Centre
I A; Weeks; Syracuse; Latin Club, 1; Outing Club, 2, 3; Newtonite, 2; Orange Shield, 3; Honor Roll, 1.

BARBARA CURTIS
270 Lowell Ave., Newtonville
Bobby; I A; Day; Bethany; Music Club, 1, 2, 3; Outing Club, 2; Newtonian Staff, 3; Hockey Manager, 3; Basketball Class Team, 1; Basketball Manager, 2, 3; Softball Class Team, 1, 2, 3, Varsity, 1, 2, 3; Legislature, 2, 3; Spring Musicale, 1, 2; P. T. A. Demonstration, 2; Band, 1, 2, 3, Orchestra, 1, 2, 3; Girls' Athletic Banquet, G. A. B. Hostess, 2; Treasurer, Band, 3; Honor Roll, 2, 3.

NATALIE CATHERINE CRONIN
39 Ellis St., Newton Upper Falls
Nat; IV C; Weeks; Telephone Company; Personality Club, 3; Music Club, 3; Hockey, 1.

NANCY ANN CUSHING
23 Pershing Rd., West Newton
Nan; II; Day; Chamberlain School of Retailing; Building I Office, 3.

ANNE CROSBY
91 Lenox St., West Newton
I A; Warren; Mt. Holyoke; Music Club, 1, 2, 3; Camera Club, 1; Glee Club, 2, 3; Girls' Chorus, 1; Tusitala, 3; English Club, 3; Newtonian Advertising Committee; National Honor Society, 2, 3; Honor Roll, 1, 2, 3.

LAWRENCE CUTHBERT
82 Charles River Basin Pkwy., Newton
Larry, J. P.; I A; Bigelow; Boston University; Alpha Beta, 1; German Club, 2; Indoor Track, 2; Home Room Manager, 1.

BARBARA ANN DACEY
201 California St., Newton
Barb; I B; Day; College; Alpha Beta, 1; Stage Workshop; Newtonite Business Staff, 3; Orange Shield, 3.

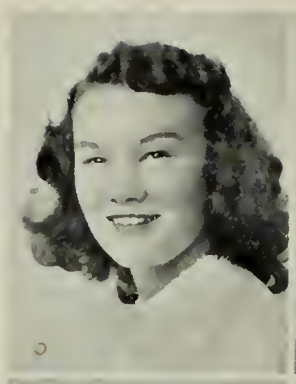

ALLAN L. DAVIS, JR.
28 Lenox St., West Newton
Al; I B; Warren; Bowdoin; Aviation Club, 1, 2, 3; Manager of Intermediate Baseball, 2.

DOROTHY DALEY
184 Auburndale Ave., Auburndale
Dot, Dottie, Shortie; II; Warren; Nursing; Sophomore Girls' Chorus.

ANNE SHIRLEY DAVIS
230 Walnut St., Newtonville
Shorty, Annie; II; Day; Mass. Art; Neophytes, 1; Drama Club, 3; Music Club, 2, 3; Glee Club, 1, 2, 3; Girls' Chorus, 1, 2, 3; Mass. Music Festival, 1; Orange Shield, 2, 3; Building I Office; Christmas Vespers, 1, 2; Spring Concert, 1, 2, 3; Home Room Manager, 3; Honor Roll, 1, 3.

JOSEPH DARDANO
925 Chestnut St., Waban
I A; Weeks; Football, 2, 3; Honor Roll, 1.

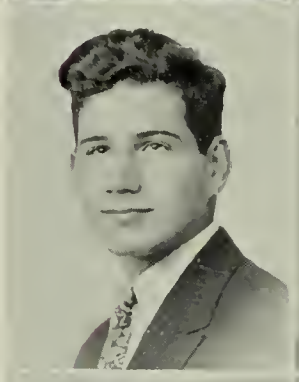

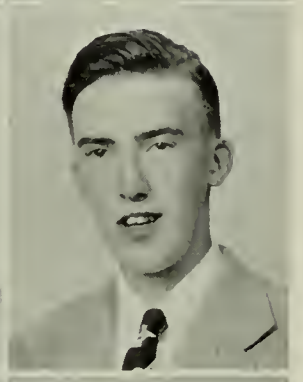

ERNEST H. DAVIS
17 Milton Ave., West Newton
Hank; III A, Radio; Weeks; Radio Operator.

VALENTINO D'ATTILIO
112 Langley Rd., Newton Centre
Val, Andy; IV A; Weeks; Orange Shield, 2.

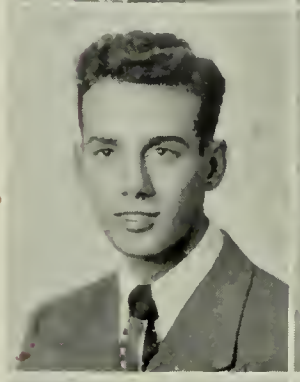

MARGUERITE A. DAVIS
24 Pennsylvania Ave., Newton Upper Falls
Marg, Margie; IV B; Weeks; Katharine Gibbs; Alpha Beta, 1; Personality Club, 1; Commercial Club, 2; Music Club, 2, 3; Modern Dancing, 3; Newtonite, 2; Orange Shield, 2; Honor Roll, 1, 2, 3.

BRUCE DAVIDSON
37 Charlesbank Rd., Newton Corner
Sam; IA, II; Bigelow; Springfield; Music Club; Stage Crew; Intramural Basketball, 1, 2; Legislature Alternate.

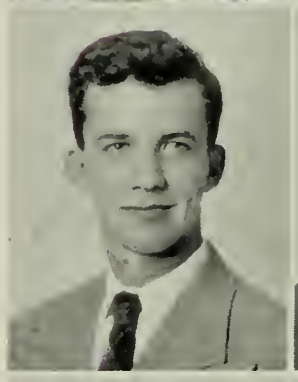

RICHARD ELWOOD DAVIS
58 Everett St., Newton Centre
Dick; II; Weeks.

SYLVIA HOPE DAVIDSON
334 Linwood Ave., Newtonville
Syl; II; Day; Gordon; Alpha Beta, 1; Drama Club Workshop, 2; Music Club, 3; Rally Committee, 3; Newtonite Business Staff, 3; Legislature, 1; Girls' Chorus, 1.

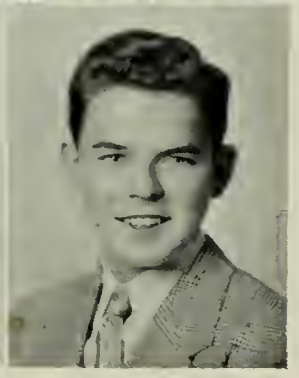

ROBERT DAVIS
10 Remick Ter., Newton Corner
Glenn, Teddy Bear; I A, II; Bigelow; College; Stage Crew, 1; Intramural Basketball, 2, 3; Home Room Manager, 1, 2.

DIANA E. DAVISON
68 Avalon Rd., Waban
II, Weeks; Green Mt. Junior College; Camera Club, 1; Neophytes, 1; Girls' Chorus, 1; Cavalry Club, 2, 3; Drama Workshop, 2; Music Club, 3; Newtonian Advertising; Archery, 1; Band, 2; Senior Play Scenery Committee; Building I Office, 3; Neophytes; Honor Roll, 3.

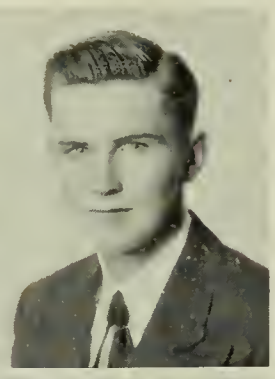

ROBERT DENNISON
7 Orris St., Auburndale
Denny; III B; Warren; Army; Ice Hockey.

AVANIS G. DAWSON
54 Marlboro St., Newton
Avi; II; Cambridge High; College; Outing Club, 3; Stage Workshop, 3; Archery, 2, 3; Badminton, 2; Volleyball, 2, 3; Honor Roll, 2.

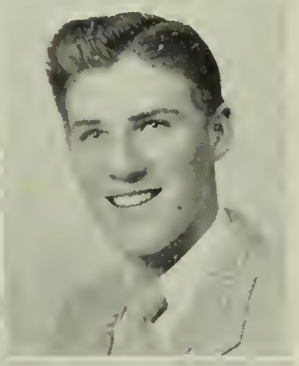

BRUNO GEORGE D'ERCOLE
58 Maplewood Ave., Newton Centre
Deacon, Moe, Mush; II; Weeks; New England Conservatory; Orange Shield, 2, Captain, 3; Legislature.

BERNARD C. DECKER
156 Tremont St., Newton
Barnyard, Bernie; I A; Bigelow; College; Intramural Basketball, 2, 3.

MARIE DE VEAU
104 Austin St., Newtonville
Frenchie; II; Day; Drama and Art School; Neophytes, 1; Drama Club Workshop, 2; Alpha Beta, 1.

WILLIAM DE FLORIO
60 Border St., West Newton
Billy; III B; Warren; Work.

LORRAINE DEWEY
46 Wedgewood Rd., West Newton
Laurrie, Rusty; I A; Day; Bryn Mawr or Music School; Music Club, 1, 2, 3, 4; Outing Club, 2, 3; Tennis; Orchestra, 1, 2, 3, 4; Glee Club, 2; Chairman, Civics Committee, 1.

JOHN DEL MONTE
678 Boylston St., Newton Centre
Dutch, Del; I B, II; Weeks; College; Aviation Club, 1; Intramural Basketball, 2, 3.

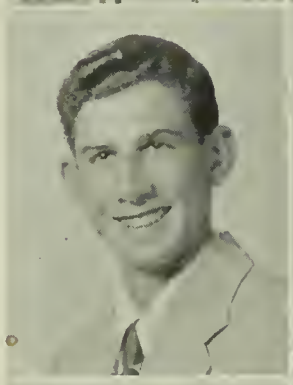

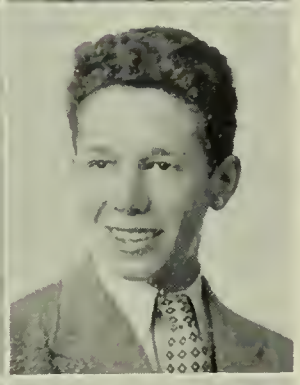

DONALD J. DeWOLF
64 Oakcliff Rd., Newtonville
Wolf; II; Farm and Trade School; College; Band A, 1, 2, 3; Home Room Manager, 1.

ROSE A. DEMEO
37 Milo St., West Newton
IV B; Warren; Secretarial Work; Personality Club, 1; Commercial Club, 2; Honor Roll, 2.

GEORGE DHIONIS
16 Broadway, Newtonville
Die; III A 4, Auto; Day.

ANTHONY JOSEPH DI BONA
365 Watertown St., Newton
Tony; Di; IV A; Day; College or Service; Orange Shield, 3; Usher, Senior Play, 3; Honor Roll, 2, 3.

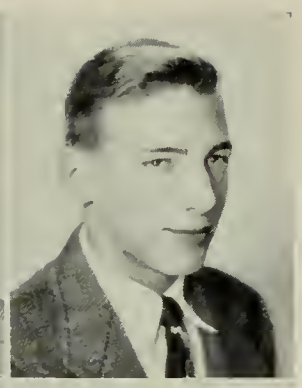

SUMNER DODGE
15 Sargent Pk., Newton
II; Bigelow; College; Intramural Basketball, 1, 2; Junior Varsity Hockey, 1.

MILAN ANSEL DICKINSON
25 Pine Ridge Rd., Waban
Mike, Red; I A; Weeks; Dartmouth; Intermediate Football; Class Usher, 1, 2, 3; Honor Roll, 2, 3.

DENNIS DONOGHUE
1237 Walnut St., Newton Highlands
Denny; IV; Weeks; Work; Orange Shield, 3; Honor Roll, 2, 3.

ANNIE LOUISE DI CLEMENTE
37 Jackson St., Newton Centre
Nickels, Shorty; IV C; Weeks; Business Career; Honor Roll, 1.

MARY ELLEN DONOGHUE
1237 Walnut St., Newton Highlands
May, Donna; IV C; Weeks; Burdett; Chorus, 1; Hockey, 1, 2; Basketball, 1, 2.

MARION ROSE DI GREGORIO
3 Emerald St., Newton
III B; Day; Telephone Operator.

HELEN MARIE DOOLEY
17 Minot Pl., Newtonville
Dool; II; Day; Nursing; Alpha Beta, 1; Personality Club, 1; Outing Club, 2, 3; All Girls' Assembly, 2; Sophomore Girls' Chorus; Basketball, 1, 2, 3; Field Hockey, 2, 3; Softball, 1, 2, 3; Badminton, 2, 3; Volleyball, 2, 3; Archery, 2; Leader Corps; Honor Roll, 3.

BARBARA ANN DION
50 Woodland Rd., Auburndale
Robin, Rob; II; Warren; Endicott Junior College; Aviation Club, 1; Social Studies, Club, 2; Vice-President, International Club, 3; Music Club, 3; Newtonite, 2, Assistant Business Manager; Tennis, 2; Modern Dancing, 3; Legislature, 2; Rally Committee, 3; Tri-Hi-Y, 3; Building I Office, 3.

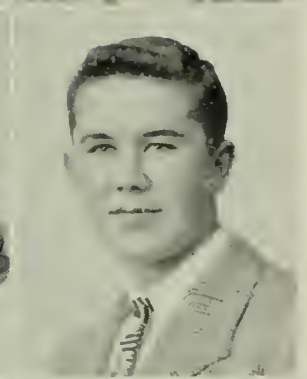

JAMES M. DOYLE
604 Walnut St., Newtonville
Jim; I B; Day; Notre Dame; Football, 1, 2; Hockey, 3; Orange Shield, 3; Legislature, 2; Home Room Manager, 1.

VIOLA ANN DISABATO
6 Locksley Rd., Newton Centre
Lola; I A; Weeks; Mt. Holyoke; Camera Club, 1; Drama Club Workshop, 2; Orange Shield, 3; Legislature Alternate, 3; Girls' Chorus, 1, 2; Spring Musicale; Christmas Vespers; Executive Committee; Anti-Smoking Committee.

JOAN DOYLE
36 Crosby Rd., Chestnut Hill
II; Weeks; Garland School; Aviation Club, 1, 2; Social Studies Club, Secretary, 2; Camera Club, 3; International Club, President; Tri-Hi-Y.

BARBARA ANN DRISCOLL
34 Beecher Ter., Newton Centre
Neuche; IV C; Weeks; Restaurant Work.

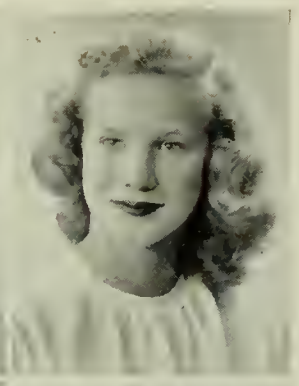

BARBARA MAE DUVAY
12 Rockland St., Newton
Barbi, Bubbles, Bunny; I A; Bigelow; College; Music Club, 1, 2, Art Club, 1; Neophytes, 1; Math Club, 2, 3; Drama Club, 2, 3; Girls' Chorus, 1; Newtonite, 3; Orange Book, 2, 3; Music Activities: Graduation Exercises, 1, 2, 3 Concerts, 1, 2, 3; Drama Club Play, 2; Christmas Vespers, 1, 2, 3; Home Room Manager, 1.

ALMA MILDRED DUBOIS
312 Cherry St., West Newton
Al; IV B; Warren; Secretarial Work.

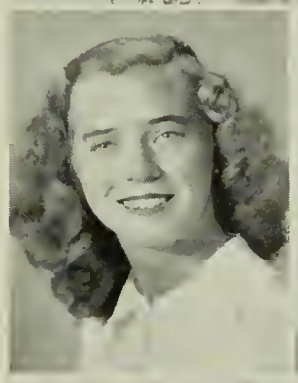

JOHN BERNARD EARLY
524 Parker St., Newton Centre
Johnny; II; Weeks; College; Junior Varsity Football, 1; Orange Shield, 2, 3; Honor Roll, 2, 3.

EDNA DUCHIN
121 Brackett Rd., Newton
I B; Pine Crest School; College; Puppeteers, 3; Art Club, 3; Music Club, 3; English Club, 3; Drama Workshop, 2; Chorus, 2, 3; Spring Musicale, 2, 3; Christmas Vespers, 2, 3.

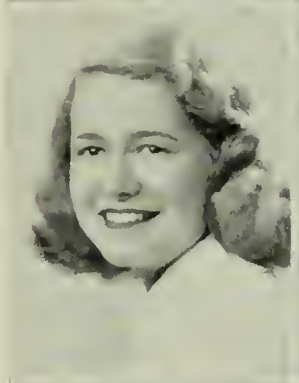

DOROTHY EDISON
4 Ireland Rd., Newton Centre
Dotty; II; Weeks; Junior College; Music Club, 3; Girls' Chorus, 1; Orange Shield, 3; Honor Roll, 2.

ALBERT WILLIAM DUCKWORTH, II
677 Boylston St., Newton Centre
Duck, Al; II; Weeks; Parks Air; Aviation Club, 1; Radio Club, 2; Motion Picture Squad, 1, 2.

RICHARD EDMAN
116 Fair Oaks Ave., Newtonville
Dick, Hernie; II; Day; Mass. College of Pharmacy; Medical Aide to Mr. Smith and Mr. Sanborn; Orange Shield, 2, 3.

WILLIAM S. DUNCKLEE
21 Tarleton Rd., Newton Centre
Bill, Dunk; I B; Weeks; College; Camera Club, 1, 2; Glee Club, 3; Treasurer, Camera Club, 3; Legislature Alternate, 3.

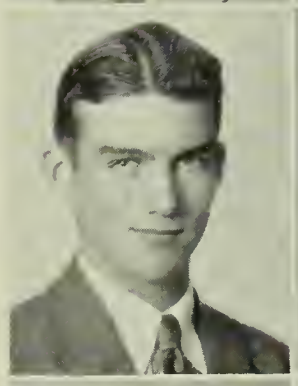

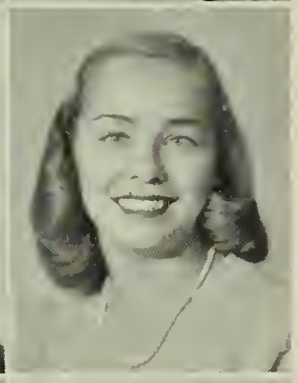

VIRGINIA ELLIOT
102 Ridge Ave., Newton Centre
Gina, Ginny; I A; Weeks; Smith; Alpha Beta, 1; Girls' Chorus, 1, 2; Stage Workshop, 2; Music Club, 1; Christmas Vespers, 1, 2; Spring Musicale, 2; Modern Dancing, 3; Tennis, 2; Rally Committee, 3, Tri-Hi-Y; Honor Roll, 1, 2.

MARY DUNN
151 Concord St., Newton Lower Falls
IV C; Warren; Work.

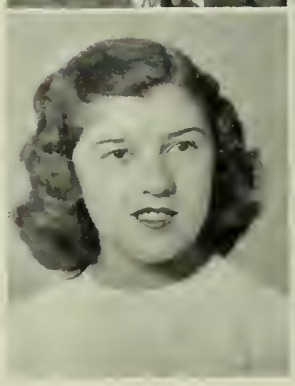

JANE ELLIS
34 Woodcliff Rd., Newton Highlands
Janie; II; Weeks; Briarcliff Junior College; Stage Workshop, 2; Music Club, 3; Modern Dance Group, 3; Bowling, 1, 2; Sophomore Chorus; Spring Musicale, 1; Senior Class Play.

RICHARD ELTON
28 Cochituate Rd., Newton Highlands
Dick; I A; Weeks; College.

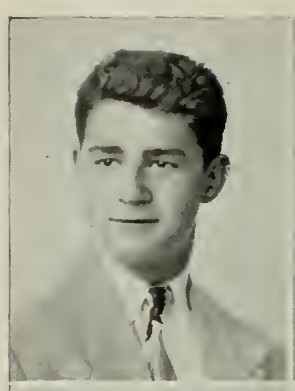

MARIE EWEN
53 Cabot St., Newton
Me; I B; Warren-Powell Junior High, Washington, D. C.; Colby College; Art Club, 1, 2, Treasurer, 3; Music Club, 1, 2, 3; Junior College Librarian Assistant; Newtonian Advertising Staff; Newtonian Circulation Staff; Legislature; Property Committee, Senior Play; Social Room Hostess; Spring Musicale, 2, 3; Christmas Vespers, 2, 3; Treasurer, Art Club, 2.

SARA LOUISE EMERSON
168 Warren St., Newton Centre
Sally, Sal; II; Weeks; Colby Junior College; Neophytes, Music Club, 3; Drama Club Workshop; Sophomore Girls' Chorus; Junior-Senior Chorus, 2; Christmas Vespers, Spring Musicale; Neophytes Play, 1.

VIRGINIA MARY FAHEY
30 Oakland St., Newton
Ginny; IV C; Bigelow; Work, Business School.

DOROTHEA ALMA ENGEL
42 Athelstane Rd., Newton Centre
Dotty; I A; Weeks; William and Mary Alpha Beta, 1; German Club, 2; Music Club, 3; Tennis, 1; Golf, 2, 3; Chorus, 1, 2; Rally Committee, 3; Modern Dance, 3; Spring Musicale, 2; Christmas Vespers, 1, 2; Home Room Manager, 1; Honor Roll, 2, 3.

WILLIAM E. FAIRWEATHER
124 Staniford St., Auburndale
Bill; IV A; Warren; Varsity Club, 1, 2; Junior Varsity, 1, 2.

JANET ERICKSON
5 Littlefield Rd., Newton Centre
Jan; II; Daly Commercial High; Nursing; Archery, 2; Debating Club, 2; Chemistry Club, 3.

JEAN E. FALCONER
1905 Beacon St., Waban
II; Manchester, N. H. Central High; Chamberlain; Secretary, Music Club, 3; Archery; Modern Dance; Orange Shield, 3.

ELLEN JANE ESKINI
19 Stuart Rd., Newton Centre
I A; Weeks; Pembroke; Girls' Chorus, 3; English Club, 3.

MARY FALCONER
1905 Beacon St., Waban
I B; Manchester Central High, Manchester, N. H.; New England Conservatory; Music Club, 2, 3; Outing Club, 3; Volleyball, 2, 3; Badminton, 3; School Girl in "A Carnival of Fun"; Senior Representative Senior Class Team.

ANNE EVERETT
4 Crown St., Auburndale
II; Warren; Children's Hospital; Personality Club, 1; Alpha Beta; 1; Glee Club, 1, 2, 3; Spring Musicale, 1, 2, 3; Christmas Vespers, 1, 2, 3; Home Room Manager, 2.

JOAN IVY FANNING
25 Lewis St., Newton
Joannie, Fannie; I B; Bigelow; Mary Washington College of the Univ. of Virginia; Alpha Beta, 1; Aviation Club, 1; Social Studies Club, 2; International Club, 3; Camera Club, 1; German Club, 2; French Club, 1; Newtonite Business Staff, 2; Golf, 3; Badminton, 3; Modern Dance, 2, 3; Orange Shield, 2, 3; Sophomore Girls' Chorus; Junior-Senior Girls' Chorus, 2; Legislature, 3; Rally Committee, 3; Tri-Hi-Y, 3; Spring Musicale, 2; Christmas Vespers, 2; Office Assistant, Building I Office, 2.

JOHN FARINA
53 Bridge St., Newton
Pesky; I B; Day; M. I. T.; Neophytes; Legislature, 1, 2, 3; Halloween Committee, 1, 2; Honor Roll, 2.

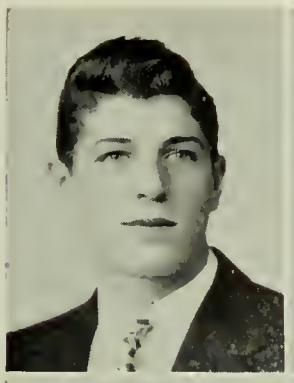

EVELYN ROSE FARNESE
12 Waban St., Newton
Evie; IV B; Day; Work, Stenographer; Camera Club.

ROBERT FARNHAM
297 Cabot St., Newtonville
Moose; Bob; I A; Day; Bowdoin; Neophytes; Intermediate Football, Varsity; Senior Play Committee, Head Usher.

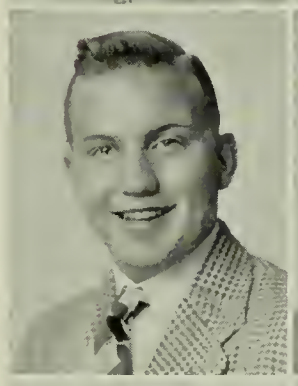

BARBARA MARIE FARRAGHER
38 Carleton St., Newton
Barbie; I B; Bigelow; Mass. School of Physiotherapy; Personality Club, 1; Sophomore Dance Committee, 1; Honor Roll, 1, 2.

LEONARD FARWELL
106 Tyler Ter., Newton Centre
Len; Lenny; I A; Weeks; Antioch or Univ. of Chicago; Camera Club, 2; Newtonian, Data Staff, 3; Varsity Tennis, 2, 3; Fall Tennis, 1, 2; Usher, 1.

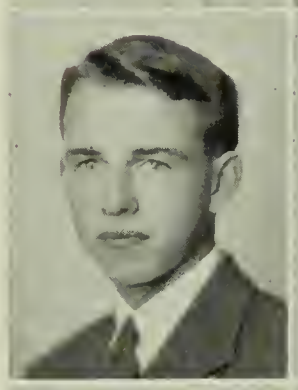

PATRICIA MARY FAY
15 Hale St., Newton Upper Falls
Pat; II; Weeks; Garland School; Drama Club Workshop, 3.

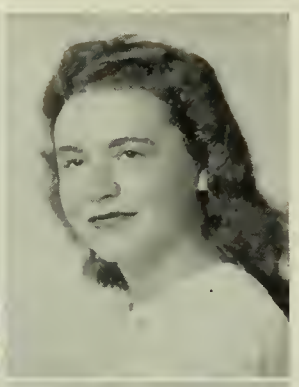

FREYDA FEINBERG
101 Parker Ave., Newton Highlands
Minute, Shorty; II; Weeks; Junior College; Library Club, 3; Music Club, 3.

SHARI JUDITH FELDMAN
43 Cotton St., Newton
Sherry; II; Bigelow; Junior College or Music College; Alpha Beta, 1; Personality Club, 1, 2; Music Club, 2, 3; Sophomore Girls' Chorus, 1; Senior Play Publicity Committee, 3; Honor Roll, 3.

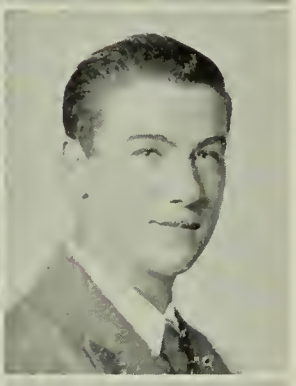

ERNEST FERNEAU
13 Henshaw Ter., West Newton
Ernie; II; Warren; Newton Junior College; International Club, 3; Orange Shield, 3; Senior Play, Usher, 3; Honor Roll, 2.

DOROTHY JUDITH FERRIS
5 Madison Ave., Newtonville
Dot, Dottie; I B; Day; Framingham State Teachers' College; Alpha Beta, 1; Outing Club, 2; Music Club, 2, 3; English Club, 3; Future Teachers of America, 3; Glee Club, 1, 2, 3; Newtonian Circulation Staff, 3; Archery, 1, 3; Tennis, 3; Orange Shield, 3; Rally Committee, 3; Christmas Vespers, 2, 3; Spring Music Parade, 1, 2, 3; Youth Symphony Concert, 2; Legislature, 3; Jordan Hall Concert, 2.

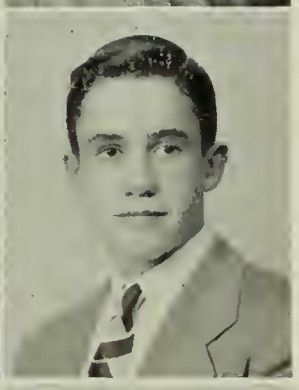

JAMES FERRIS
210 Kent Rd., Waban
I A; Kimball Union; College; Aviation Club, 3; Track, 2, 3; Orange Shield, 3; Host of Social Room; Assistant Home Room Manager, 2; Home Room Manager, 3.

CARL C. FIERIMONTE
63 Jackson Rd., Newton
Monte; IV A; Bigelow; Business School or Work; Orange Shield;.

LAWRENCE M. FINNEGAN
40 Myrtle St., West Newton
Larry, The Galloper; II; Warren; Football, 1, 3; Track, 3; Legislature 1, 2; Usher, Senior Play, 2.

FREDRIC I. FISCHEL
8 Bruce Lane, Newton
Fred, Freddie, Fish-cakes; I A; Bigelow; College; Cavalry Club, 1; Math Club, 3; Baseball, 2, 3; Track, 3; Boys' Chorus, 2.

EDWARD BOOTH FISCHER
19 Burnside Rd., Newton Highlands
Ted; I A; Weeks; Wesleyan; Math Club, Vice-President, 3; Latin Club, 1; Boys' Chorus, 3; Data Committee, Newtonian, 3; Baseball Manager, 1; Orange Shield, 3; National Honor Society, 2, 3; Social Room Host, 3; Honor Roll, 1, 2, 3.

JEROME FISHER
79 Woodchester Dr., Chestnut Hill
Jack; I A; Weeks; College; Junior Varsity Baseball, 1; Intermediate Football, 2.

SAMUEL A. FITCH
55 Aspen Ave., Auburndale
Sam; I A; Warren; Princeton; Junior Varsity Baseball, 1; Intermediate Baseball, 2; Junior Varsity Hockey, 1; Honor Roll, 2.

CHARLES FITZGERALD
163 Suffolk Rd., Chestnut Hill
Woofie, Fitz; I B; Weeks; Boston University; Orange Shield.

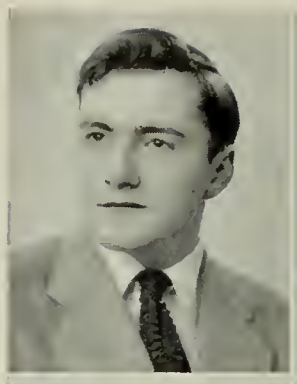
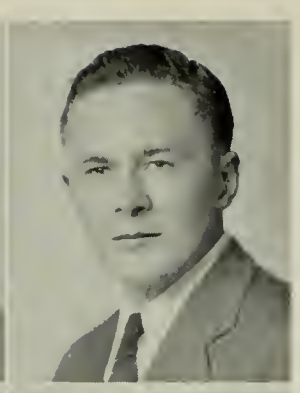
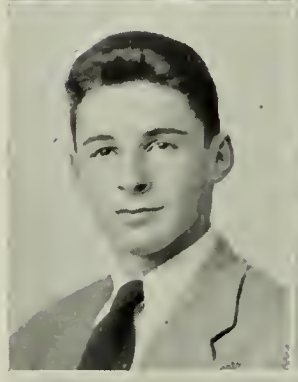

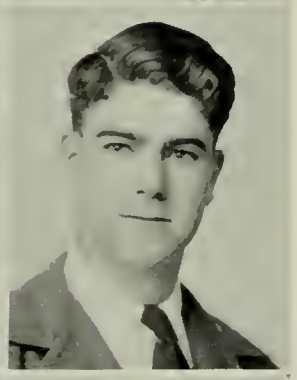

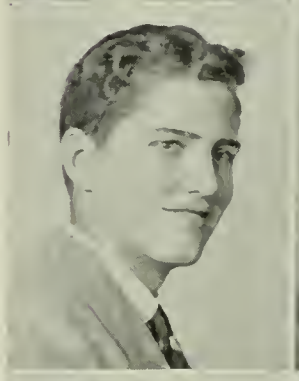

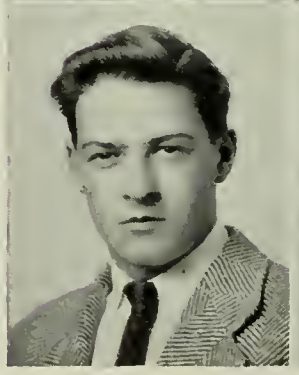
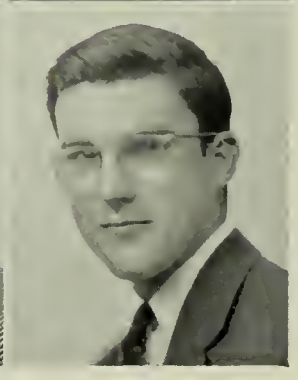

GEORGE DONALD FITZPATRICK
44 Woodland Rd., Auburndale
Don, The Fitz; IA; Weeks; Boston College or Holy Cross; Varsity Club, 1, 2, 3; Varsity Football, 1, 2, 3, Captain, 3; Outdoor Track, 2, 3; Indoor Track, 3; Orange Shield, Captain, 3; Civics Board, 3; Legislature, 3; Vice-President, 1, 2; Boys Vice-President of Associates.

PHYLLIS CATHERINE ANN FLAGG
60 Falmouth Rd., West Newton
Phyl; II; Warren; College; Personality Club, 1; Sophomore Dance Committee, 1.

JOSEPH G. FLANAGAN
134 Dearborn St., Wellesley
Joe; III A, Electrical; Wellesley High; Undecided; Representative, Legislature.

WALTER FLANAGAN
125 Winchester St., Newton Highlands
Harry, Hoppy, Flanna; II; Weeks; Marines.

GERTRUDE ELAINE FLANDERS
18 Vineyard Rd., Newton Centre
Trudy; II; Weeks; Wheelock; International Club, 3; Tri-Hi-Y, Newtonite, 1, 2, 3; French Club, 1; Publicity Committee; Candy Committee; Modern Dancing; Alternate Legislature Representative; Assistant Home Room Manager, 1; Child Study Class, Chairman; Honor Roll, 3.

DONALD WHITE FLYNN
418 Commonwealth Ave., Newton
Don; II; Weeks; College; Literary Magazine, 2; Varsity Football Manager, 3; Intermediate Football Manager, 2; Junior Varsity Manager, 1; Legislature, 3.

DANA FOLEY
151 Charlesbank Rd., Newton Corner
II; Bigelow; College; Basketball, 1, 2; Football, 2.

MARGARET MARY FOLEY
430 Centre St., Newton
Peggie; II; Bigelow; National College of Education; Aviation Club, 3; Camera Club, 3; Drama Workshop, 3; Senior Play Candy Committee.

CATHERINE DENISE FORD
435 Albemarle Rd., Newtonville
Coopie; I B; Day; College; Drama Club Workshop, 2, 3; Rally Committee, 3.

CONSTANCE C. FORD
112 Institution Ave., Newton Centre
Connie; I A; Weeks; College; Drama Club, 2, 3; Neophytes, 1; English Club, 3; Outing Club, 2; Program Chairman, English Club, 3; Newtonite, 1; Junior Varsity Hockey, 2; Track, 2; Modern Dance, 1, 2, 3; Basketball, 3; Gym Demonstration, 2, 3; Orange Shield, 2; Leader Corps, 2, 3; Girls' Chorus, 1; Office Work, 2, 3; Anti-Smoking Committee, 3; Chairman, Senior Play, 3; Christmas Vespers, 2, 3; Drama Board, 3; Home Room Manager, 1, 2; Honor Roll, 1, 2.

HAROLD FORTE
406 Grove St., Newton Lower Falls
Hal, Muzzie; IV; Warren; Navy; Football.

ALBERT FONTECCHIO
400 Langley Rd., Newton Centre
Al; I B; Weeks; Mass. College of Pharmacy; Honor Roll, 1, 2.

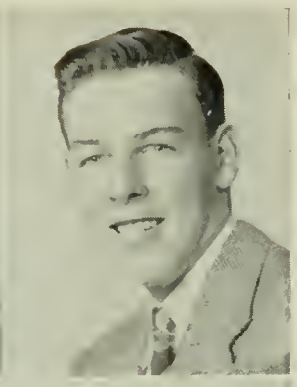
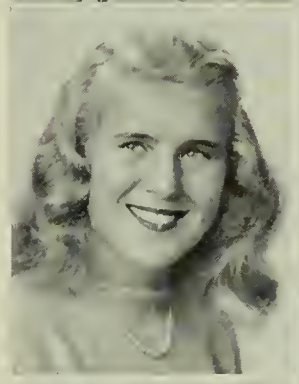
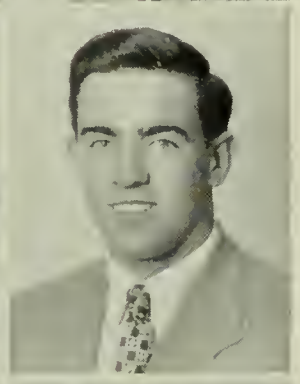
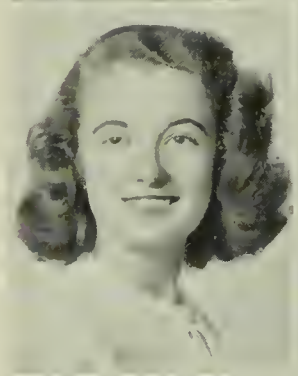

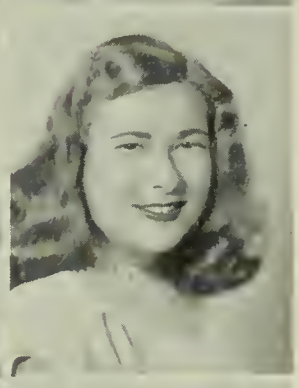
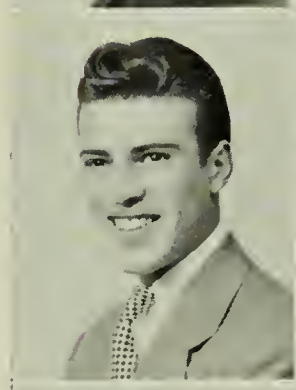

RALPH FOX
72 Newell Rd., Auburndale
Foxy; IV; Warren; Baseball; Basketball.

PHILIP F. FRAZIER
127 Pearl St., Newton
Fearless Phil; I B, II; Boston College High; Boston College; Camera Club, 1; Spanish Club, 1; Football, 2; Inside Track, 2; Outside Track, 2.

JUDITH S. FRIEND
22 Chamberlain Rd., Newton
Judy; II; Bigelow; Bradford Junior; Music Club, 1; Drama Club Workshop, 2; Glee Club, 1, 2, 3; Newtonian Advertising Editor, 3; Spring Musicale, 1, 2, 3; Christmas Vespers, 2, 3; Senior Play Committee, 3; Property Committee, Drama Club, 2; Honor Roll, 2, 3.

DOROTHEA FRUTKIN
155 Cotton St., Newton
Dot, Dottie; I A; Bigelow; College; Neophytes, 1; Music Club, 1; Girls' Chorus, 1; Library Club, 2.

CONSTANCE FULHAM
24 Pickwick Rd., West Newton
Connie; I A; Warren; College; Camera Club, 1, 2; Neophytes, 1; Drama Workshop, 2; English Club, 3; Music Club, 3, Program Committee, English Club, 3; Newtonite, 1; Tennis, 1; Basketball, 3; Gym Demonstration, 2, 3; Orange Shield, 3; Girls' Leader Corps, 2, 3, Office Work, Mornings, 2, 3; Finance Board, 3; Home Room Manager, 2; Honor Roll, 1, 2, 3.

HARRIET GAINSBORO
25 Stuart Rd., Newton Centre
Happy; II; Weeks; Edgewood Park; Microphone Club; Music Club; Girls' Chorus, 1; Newtonian Advertising Committee; Modern Dancing; Orange Shield.

JEAN MARIE GALLAGHER
6 Lincoln Pk., West Newton
Red; IV C; Warren; Work.

CHARLES WILLIAM GENTILE
26 Thornton St., Newton Corner
Charlie, Chuck; II; Bigelow; College; Camera Club, 3.

LEON E. GAMMERMAN
137 Waltham St., West Newton
Lee; I B; Day; Univ. of Rochester, Business Administration; Alpha Beta; Radio Club; Motion Picture Squad, 2, 3; Meteorology Club, 3; Basketball Manager, 1, 2, 3; Senior Play Business Committee.

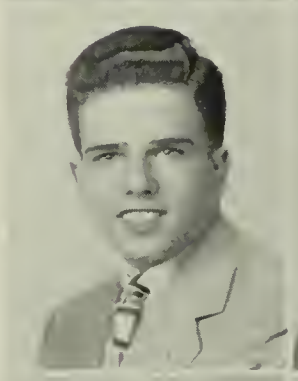

WILLIAM GERSUMKY
205 Cypress St., Newton Centre
Bill, Gus; I A; Weeks; Wesleyan; English Club, 2; Drama Club, 3; Chemistry Club, 3; Orange Book, 2; Orange Shield, 1, 2, 3; Legislature, 1; Drama Club Play Usher, 2; Christmas Vespers, 3; Drama Club Play, 3; Honor Roll, 1, 2, 3.

JOHN FREDERICK GANLEY
274 Langley Rd., Newton Centre
Freddie; II; Weeks; College.

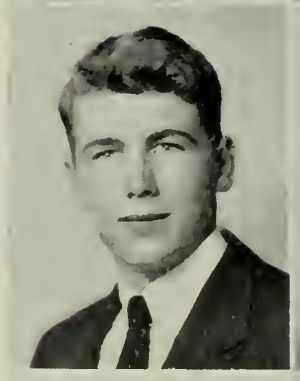

NELSON GIFFORD
5 Winnetaska Rd., Waban
Giff; I B; Warren; Tufts; Radio Club, 1, 2; Aviation Club, 3; Chemistry Club, 3; Intermediate Football, 1, 2; Varsity Football, 3; Orange Shield; Drama Club Play, 2, Usher; Senior Play, 3, Usher.

ELINOR RUTH GAUDIN
32 Leonard Ave., Newtonville
El; II; Warren; Garland Junior College; Aviation Club, 1; Junior-Senior Chorus, 2; International Club, 3; Senior Play Committee, 3; Tri-Hi-Y, 3.

CORRINE GILBERT
658 Watertown St., Newtonville
Gil, Frenchie, Frog; II; Day; Nurse; Alpha Beta; Personality Club; Drama Workshop; Basketball, Badminton.

RICHARD GEBHARDT
54 Adella Ave., West Newton
Dick, Gebby; I B; Warren; College; Radio Club, 1, 2; Band, 1, 2, 3; Band Drill Committee, 3; Spring Musicale, 1; Senior Play Costume Committee.

NORMA ANN GILDERSLEEVE
83 Larchmont Ave., Waban
Gildy; II; Weeks; Singing Career; Alpha Beta, 1; Glee Club, 1, 2, 3; Christmas Vespers, 2, 3; Spring Musicale, 1, 2, 3; Outing Club, 2; Drama Workshop, 2, 3; Aviation Club, 3, Secretary-Treasurer; Parents' Night Gym Demonstration, 3; Girls' Chorus, 1; Legislature Alternate, 3; Honor Roll, 1.

FRANK GENERAZIO
124 High St., Newton Upper Falls
Gena; IV; Weeks; Work.

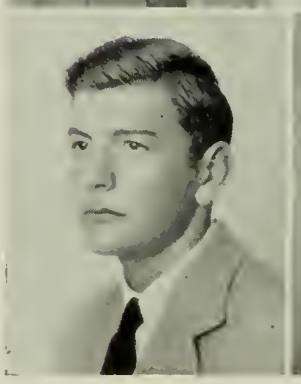

JO-ANNE MURRAY GILLILAND
217 Harvard Circle, Newtonville
Gill, Jo; II; Day; Lasell Junior College; Airline Hostess; Alpha Beta, 1; Camera Club, 1; Drama Club Workshop, 2, 3; Outing Club, 2; Aviation Club, Program Committee, 3; Library Club, Vice-President, 3; Rally Committee, 3; Typing, Newtonian, 3; Girls' Track Team, 2; Modern Dancing, 3; Parents' Night Gym Demonstration, 2; Model Spring Fashion Show, 2; Legislature Alternate, 2.

ELIZABETH KATHERINE GLEIM
39 Beverly Rd., Newton Highlands
Betty; II; Weeks; Boston Museum of Fine Arts School; Art Club, 2, 3; Music Club, 2, 3; Art Committee, Newtonian; Modern Dancing, 2; Track, 2; Orange Shield, 3; Honor Roll, 3.

BARBARA JOAN GLUCK
267 Commonwealth Ave., Chestnut Hill
Babs; II; Brighton High; College; Music Club, 2, 3; English Club, 3; Advertising Staff, Newtonian, 3; Legislature Alternate, 3; Honor Roll, 2, 3.

JEAN ANN GLYNN
12 Upham St., West Newton
Jay, Jazzie; II; Warren; Nurse; Outing Club; Cavalry Club; Girls' Chorus.

SUMNER H. GOCHBERG
100 Algonquin Rd., Chestnut Hill
Subby; I A; Weeks; Dartmouth; Tusitala, 2, 3; English Club, 2, 3; Debating Club, 3; Newtonian Staff, 2; Assistant Business Manager, Newtonian, 3.

KATHERINE GODINO
3 Sylvan Rd., Waban
Kay, Kay-Kay; IV C; Weeks; Business College or Work; Personality Club, 1, 3; Alpha Beta, 1; Music Club, 3; Senior Play Candy Committee, 3; Program Committee, Assembly; Assistant Home Room Manager, 2; Assistant Legislature Representative, 2; Honor Roll, 1, 3.

ARLENE GOLDMAN
46 Milo St., West Newton
I B; Warren; College; Microphone Club, 1; Music Club, 2, 3; Camera Club, 2; Newtonite Business Staff; Basketball; Senior Play Publicity Committee, Senior Play Business Committee; Receptionist in 314; Honor Roll, 1, 2, 3.

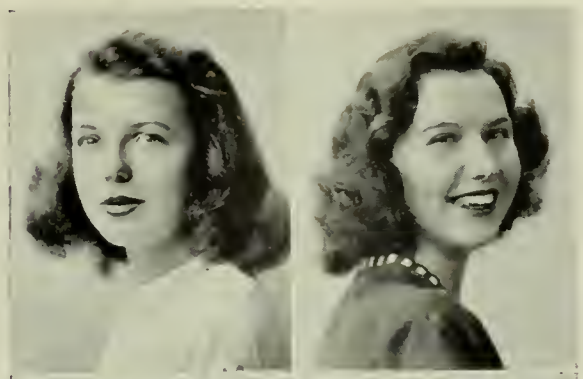
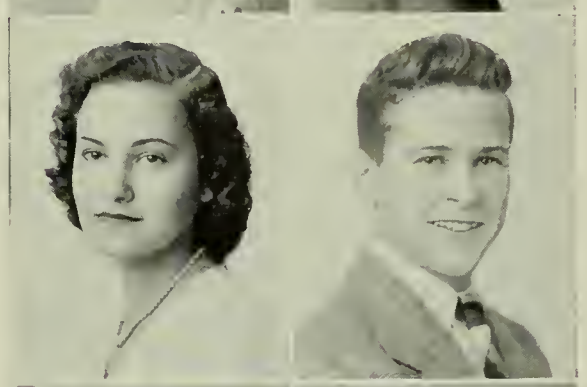

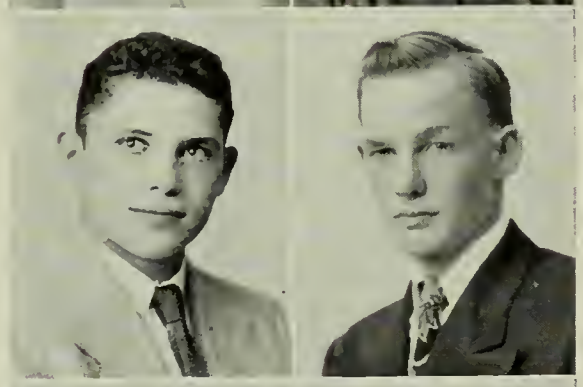
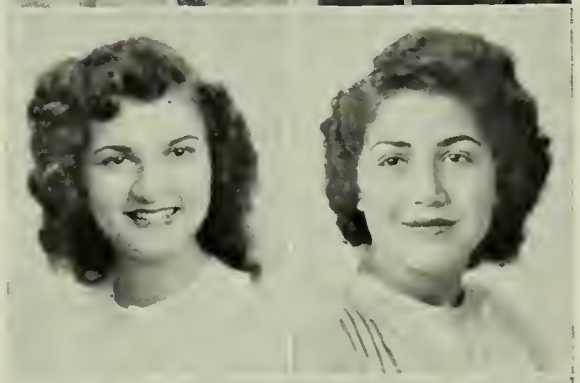

ELLA GONFRADE
115 Hunnewell Ave., Newton Corner
El, Tex; I B; Bigelow; Business College; Music Club, 2, 3; Newtonian Staff; Business Committee; Candy Committee, Senior Play.

ALLEN GOOD
59 Pleasant St., Newton Centre
Al; II; Weeks; Univ. of Michigan; Aviation Club, 2; Orange Shield, 2, 3; Glee Club, 3; Boys' Chorus, 3; Home Room Manager, 3; Legislature, 3; Honor Roll, 2.

MURIEL GOODMAN
93 Cedar St., Newton Centre
IV; Weeks; Business College; Personality Club; Outing Club; Orange Shield; Girls' Chorus.

JAMES GOODWIN
13 Cedar St., Wellesley Hills
Goody; III A, Electrical; Wellesley Junior High; Electrical Trade.

MARGARET GORGONE
70 Amith Ave., West Newton
Margie, Peggy; II; Warren; Work.

MARY F. GORMAN
15 Circuit Ave., Newton Highlands
IV B; Weeks; Business College or Work; Music Club, 1, 3; Personality Club, 1, 3; Girls' Chorus.

RAYMOND V. GRACEFFA
31 Taft Ave., West Newton
III A, Electrical; Day; Electrical Trade.

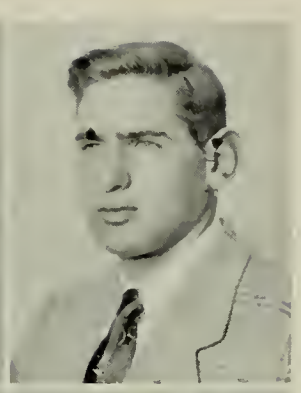

HAROLD GRINSPOON
45 Morseland Ave., Newton Centre
Bud; II; Weeks; College; Stage Crew, 2, 3; Outdoor Track, 1; Basketball Manager, 1.

MYRNA RUTH GREEN
68 Greenlawn Ave., Newton Centre
Myrn; I A; Weeks; Wellesley; Music Club, 1, 2, 3; English Club, 3; Neophytes, 1; Drama Club, 3; Glee Club, 1, 2, 3; Chorus, 1, 2, 3; Archery, 1, 2, 3; National Honor Society, 2, 3; Legislature, 3; Girls' Leader Corps, 2, 3; Spring Music Parade, 1; Eastern Mass. Music Festival, 1; Spring Musicale, 2; Christmas Vespers, 2, 3; Youth Symphony, 2; Leo Litwin Concert, 2; Home Room Manager, 2; Honor Roll, 1, 2, 3.

BOONE GROSS
200 Kent Rd., Waban
I A; Grosse Pointe High; Yale; Drama Club; Tennis; Senior Play; Assistant Home Room Manager.

WILLIAM J. GREENE
189 Tremont St., Newton
Bill; I A; Bigelow; Holy Cross; Camera Club, 3; Spanish Club, Treasurer, 3; Baseball, 1; Football, 2; Legislature, 1.

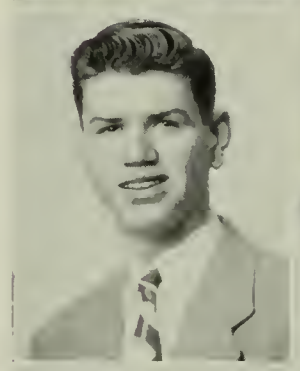

GLORIA GROSSER
164 Ward St., Newton Centre
Glo; II; Weeks; College; Music Club, 1, 2, 3; Glee Club, 1, 2; Secretary and Librarian, Glee Club, 2; Girls' Chorus, 2; Christmas Vespers, 2; Leo Litwin Concert, 2; Eastern Mass. Music Festival, 1; Spring Music Parade, 1, 2; Graduation Exercises, 1, 2; Youth Symphony Concert, 2; Receptionist in 314, 2, 3; Honor Roll, 3.

GEORGE H. GREGORY
15 Orchard St., Newton Centre
I A; Bigelow; College; Outdoor Track.

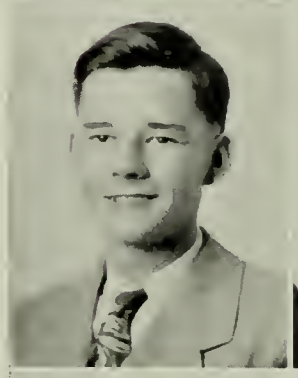

NITA GROSSMAN
16 Avondale Rd., Newton Centre
I A; Warren; College; Spanish Club, 1, 2; Microphone Club, 1; Music Club, 3; English Club, 3; Drama Club, 3; Newtonite; Archery, 2; Basketball, 3; Journalism Class; Drama Club; Costume Committee, Senior Play; Secretary, History Class, 3; Editor, Pg. 2 for Term on Newtonite; Honor Roll, 3.

WINTHROP W. GRICE
25 Bowen St., Newton Centre
Bud, Win; I B; Weeks; Cornell University; International Club, 2; Newton Hi-Y Club, 2, President, 3; Junior Varsity Football, 1; Intramural Basketball, 1, 2, 3; Orange Shield, 1, 3; Legislature, 2, 3; Home Room Manager, 1, 2; Senior Executive Committee, 3; Halloween Dance Committee, 3; Football Dance Committee, Chairman, 3; Newtonian Home Room Representative, 3; Rally Committee, 3; Second Vice-President, Senior Class.

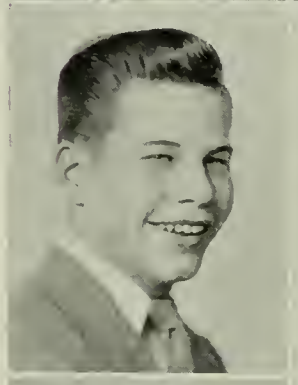

CHARLES GUBBINS
37 Clyde St., Newtonville
Charlie; III A, Electric; Our Lady's High; Electric Trade.

FRANCES V. GRINGERI
46 Farwell St., Newtonville
Franny, Fran; II; Day; Basketball; Honor Roll, 1.

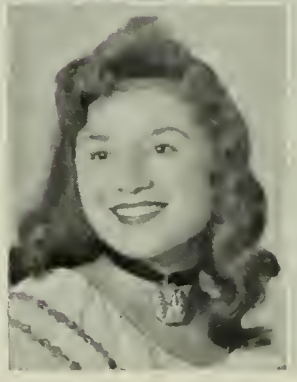

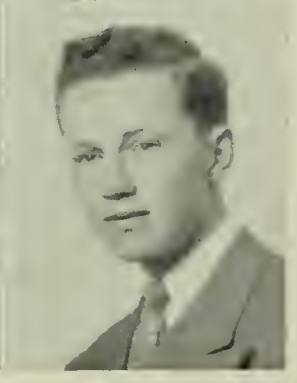

MORTIMER MARTIN GUINEY
18 White Oak Rd., Waban
Mort; I B; Weeks; Middlebury College; Neophytes, 1; Drama Club, 2; French Club, 3; Drama Club, 3; Newtonian Advertising and Class Will Committees; Tennis, 2, 3; Legislature, 1; Home Room Manager, 2; Senior Play Committee, 3; Neophytes Play, 1; Drama Club Play, 2; Senior Play, 3; President, French Club, 3; President, Future Teachers of America, Newton Chapter, 3; Honor Roll, 3.

ELEANOR GUZZI
21 Ellsworth Rd., West Newton
Ellie; I B; Warren; Simmons; Music Club, 1, 2, 3; Camera Club, 2, Secretary; Personality Club, 1; Newtonian; Class Hockey, 2; Senior Play Business Committee; Assistant Editor, Newtonian; Honor Roll, 1, 2, 3.

FREDERICK ELLIOTT HALL
268 Melrose St., Auburndale
Fred; I B; Warren; College; Intermediate Hockey; Honor Roll, 2.

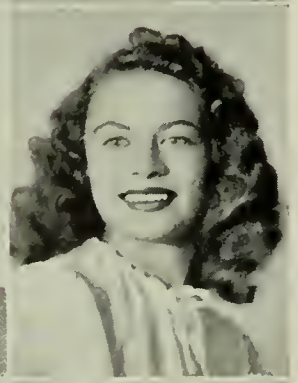

JAMES HALLORAN
244 Nevada St., Newtonville
Junk; IV; Day; Art or Business School; Intramural Basketball, 1, 2; Home Room Manager.

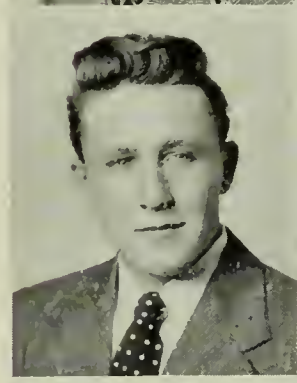

JEROME SYDNEY HALON
24 Philbrick Rd., Newton Centre
Jerry; I B; Warren; College; Orange Shield, 2; Business Committee, 3; Home Room Manager, 1.

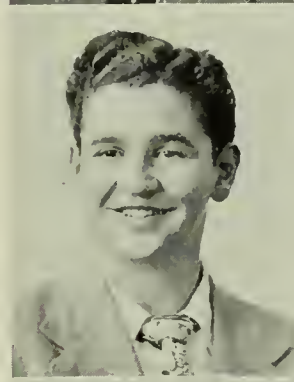

JANICE HARBER
16 Kimball Ter., Newtonville
Jan; IV B; Day; Work; Outing Club, 2, 3; Tennis, 1; Basketball, 1, 2, 3; Hockey, 1, 2, 3; Softball, 1, 2, 3; Lacrosse, 3; Badminton, 2; Volleyball, 2.

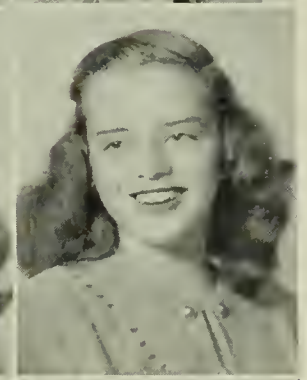

CLAIRE HARDING
219 Lincoln St., Newton Highlands
I B; Weeks; Boston University; Alpha Beta, 1; Music Club, 1, 3; Outing Club, 2; Newtonite, 1; Modern Dance Group, 1, 3; Orange Shield, 3; Girls' Chorus, 1, 2; Christmas Vespers, 2; Spring Musicale, 2; Sampson and Delilah at Symphony Hall, 2; Honor Roll, 3.

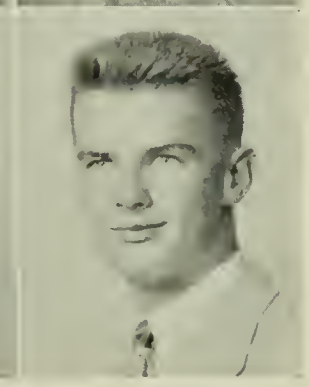

JOAN DORINE HARLAN
37 Manchester Rd., Newton Highlands
Joannie; I A; Weeks; Radcliffe; Laeti Latini, 2; Outing Club, 2; French Club, 3; Glee Club, 3; Music Club Hostess, 2; Newtonian, Home Room Representative 2; Data Editor, 3; Parents' Night Gym Exhibition, 2, 3; Girls' Athletic Banquet Hostess, 2; National Honor Society, 2, 3; Orange Shield, 3; Leader Corps, 2, 3; Social Room Hostess, 3; Junior Prom Refreshment Committee, 2; Vice-President of Future Teachers of America, 3; Senior Play Costume Committee, 3; Christmas Vespers, 3; Spring Musicale, 3; Drama Club Play Candy Committee, 2; Honor Roll, 1, 2, 3.

NATALIE MAGNER HARRIS
154 Cabot St., Newton
Nat; II; Bigelow; Art School; Music Club, 1, 2, 3; Art Club, 1, 2, 3; Drama Club, 2; Glee Club, 1, 2, 3; Modern Dancing, 1; Christmas Vespers, 1, 2, 3; Spring Musicale, 1, 2, 3; Treasurer, Music Club, 1.

FREDERICA DANA HART
185 Hobart Rd., Newton Centre
Bunny; I B, II; Weeks; Bradford Junior College; Camera Club, 1; Neophytes, 1; Drama Club Workshop, 2, 3; Newtonite Circulation Staff, 1, 2, 3; Field Hockey Class Team, 2, 3; Basketball, 3; Tennis Team, 2, 3; Tennis Tournament, 3; Leader Corps, 2, 3; Girls' Chorus, 1, 2; Gym Demonstration, 3; Literary Magazine Representative, 2; Senior Play Properties Committee, 3; Christmas Vespers, 2; Spring Musicale, 2; Home Room Manager, 3; Honor Roll, 2, 3.

HERBERT HART
15 Charlesden Pk., Newtonville
I A; Roxbury Latin; Cornell University; Drama Club, 2, 3; Camera Club, 3; Neophytes, 1; Newtonite, 2 3; Editor, Newtonite, 3; Sports, 2, 3; Orange Shield, 2; Cast of Drama Club Play, 2, 3; Legislature Alternate, 3; Honor Roll, 1, 2, 3.

CAROL ANN HARTFORD
40 Clarendon St., Newtonville
I A; Day; Boston University; Alpha Beta, 1; Music Club, 3; Outing Club, 2; Drama Workshop, 2; Rally Committee, 2, 3; Neophytes, 1; Newtonian Data Staff; Field Hockey, 1; Basketball, 1, 2, 3; Softball, 1; Tennis, 2; Track, 2; Cheerleading, 2, 3; Girl's Athletic Board, 2; Parents' Night Demonstration, 2, 3; Leader Corps, 2, 3; Orange Shield, Captain, 3; Anti-Smoking Committee.

JOHN HARVEY
10 Oak Ter., Newton Highlands
II; Warren; Newton Junior College; Intramural Basketball, 1, 2; Orange Shield, 2, 3; Legislature, 2, 3; Senior Play Committee, 3; Home Room Manager, 2.

DONALD HASTINGS
Bigelow

EDNA HATTON
25 Simms Ct., West Newton
Mickey, Red; II; Warren; Hospital; Outing Club, 2; Music Club, 3; Basketball, 1, 2, 3; Hockey, 1, 2, 3; Softball, 1; Modern Dancing, 1; Archery, 1; Glee Club, 3; Girls' Chorus, 1, 2, 3.

PAUL HAUSER
41 Walden St., Newtonville
I B; Day; Boston University, College of Music; Music Club, 2, 3; Football, 2; Orange Shield, 3; Band, 1, 2, 3; Orchestra, 2, 3.

DOUGLAS HAVEN
58 Greylock Rd., Newtonville
Doug, Das Beak; I A; Warren; M. I. T.; Drama Club, 2, 3; English Club, 2; Orange Book, 2; Football, 1, 2; Band, 1, 2, 3; National Honor Society, 2, 3; Legislature, 1, 2; Drama Club Play, 2; Senior Play, 3; President, National Honor Society, 3; Honor Roll, 1, 2, 3.

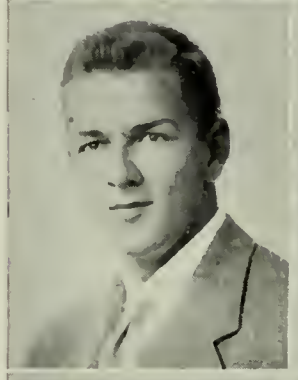

CAROL M. HAVICAN
35 Priscilla Rd., Chestnut Hill
I A, II; Weeks; Trinity; Aviation Club, 1; Christmas Vespers, 2; Camera Club, 2; International Club, 2, 3; Spring Music Festival, 2; Music Club, 3; Girls' Chorus, 1, 2; Newtonite Circulation Committee, 2; Orange Shield, 2; Assistant Legislature, 3; Honor Roll, 3.

MARY ELIZABETH HEANUE
11 Kenwood Ave., Newton Centre
I A; Weeks; Radcliffe; Latin Club, 1; Aviation Club, 1; French Club, 3; Tusitala, 2, 3, Vice-President, 3; Newtonite, 2, Make-up Editor; Honor Roll, 1, 2, 3.

MARY K. HEENAN
19 Crescent Ave., Newton Centre
Polly, Pol; I B; Weeks; Wellesley or Simmons; Aviation Club, 1; Camera Club, 1; Spanish Club, 2; Outing Club, 2; English Club, 3; Music Club, 3; Drama Club Workshop, 3; Rally Committee, 3; Newtonian Circulation Committee, 3; Home Room Manager, 2; Honor Roll, 1.

SHIRLEY VELMA HENLEY
18 Bemis Rd., Newtonville
Squeaks, Shirl, II; Day; Work.

THELMA J. HENLEY
18 Bemis Rd., Newtonville
Ted, Thel; IV B; Bridgewater Junior High, Nova Scotia; Work; Honor Roll, 1, 2.

BARBARA A. HEVESSY
506 Parker St., Newton Centre
Barbie; I A; Weeks; Mt. Holyoke or Vassar; Social Studies, 2; International Club, 3; Stage Workshop, 2; Music Club, 3; Newtonian Staff; Basketball, 1; Modern Dancing, 3; Badminton, 3; Girls' Chorus, 1, 2; Legislature, 2, 3; Alternate, 2; Home Room Manager, 1; Office Assistant, 2, 3; Social Room Hostess, 2; Senior Play Candy Committee, 3; Rally Committee, 3; Tri-Hi-Y; Spring Musicale, 2; Christmas Vespers, 2; Honor Roll, 1, 2, 3.

FREDERIC A. HILLS
351 Otis St,, West Newton
Fred, Lefty; I A; Warren; M. I. T; Aviation Club, 1, 2, 3; Baseball Manager, 2; Intramural Basketball, 3; Senior Play Committee; Honor Roll, 1, 2, 3.

NEWTON G HINCKLEY
26 Page Rd., Newtonville
Hinck, Newt; II; Day; Basketball, 1, 2.

WILLIAM J. HINES
37 George St., Newton
Bill; I B; Bigelow; Holy Cross; Hi-Y Club, 2, 3; Junior Varsity Football, 1; Varsity Football, 2; Varsity Hockey, 2; Indoor Track, 1, 2, 3; Outdoor Track, 1, 2, 3; Intramural Basketball, 1, 2, 3; Orange Shield, 1, Captain, 2.

HOWARD HOLMES
20 Salisbury Rd., Newton
Stinky; I B, II; Day; College; Radio Club; Varsity Football, 1, 2, 3; Band; Home Room Manager, 1.

ANN HOCHBERG
47 Irving St., Newton Centre
Ann; I A; Weeks; Simmons; Music Club, 2, 3; Neophytes, 1; English Club, 1, 3; Archery, 1, 2; Modern Dancing, 2, 3; Neophytes.

MARJORIE HOMER
34 Collins Rd., Waban
Margie; I A; Cheltenham High, Elkins Pk., Pa.; College; Music Club; Stage Workshop.

RUSSELL NORMAN HOLBROOK
142 Homer St., Newton Centre
Russ, Russy; III A, Auto; Weeks; College Glee Club; Photographer; Committee Member of Literary Magazine, 2; New England Music Festival, 2; Christmas Vespers, 2; Musical Comedy, 2; Spring Music Parade, 2; Youth Symphony, 2; Mass. Musical Festival, 2; Leo Litwin Concert, 2; Home Room Representative, 1, 2, 3.

BEVERLY A. HOPKINS
33 Aberdeen St., Newton Highlands
Bev, Hoppy; IB, II; Weeks; Nursing; Alpha Beta, 1; Glee Club, 2, 3; Sophomore Chorus, 1; Junior-Senior Chorus, 3; Modern Dancing, 1; Newtonite Copy Staff, 1; Track, 2; Christmas Vespers, 2, 3; Leo Litwin Concert, 2; Spring Music Parade, 1, 2; Symphony Concert, 2; Drama Workshop, 2; Honor Roll, 3.

WILLIAM HOLDEN
24 Fredana Rd., Waban
Bill, Curly; I A; Warren; M. I. T.; Aviation Club, 2, 3; Math Club, 3; Tennis, Junior Varsity and Varsity; Tennis Tournament, 2; Basketball Tournament, 1, 2; Home Room Manager, Treasurer-Secretary, 1; Honor Roll, 1.

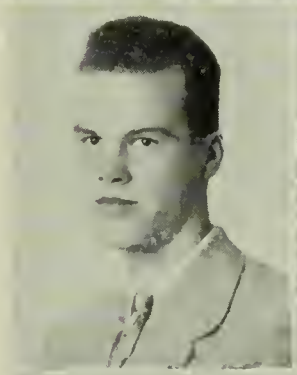

ELEANOR HORRIGAN
14 Cheney Ct., Newton Upper Falls
Weeks; Work.

BARBARA HOLMES
10 Emerson St., Newton
Moe, Holmsie; II; Warren; Katharine Gibbs; Alpha Beta, 1; Outing Club, 2, 3; Stage Workshop, 2; Music Club, 3; Swimming, 1, 2, 3; Modern Dancing, 3; Home Room Manager, 1; Honor Roll, 1, 2, 3.

JEANNE HOULTON
127 Clark St., Newton Centre
Jeannie; II; Weeks; College; Glee Club, 1, 2, 3; Junior-Senior Chorus, 3; Christmas Vespers, 1, 2, 3; Symphony Concert, 2; Leo Litwin Concert, 2; Spring Music Parade, 2; Music Club, 1; Spring Music Festival; Modern Dancing, 3; Tennis, 3; Outing Club, 3.

CAROL C. HOLMES
60 Oakwood Rd., Newtonville
Holmesie; I A; Day; Middlebury; Music Club, 2; Cavalry Club, 2; Orange Book, Assistant Editor; Varsity Hockey, 3, Captain, Class Team, 1, 3; Junior Varsity Basketball, 2, Captain, Class Team, 2; Varsity Softball, 1, 2, Class Team, 1, 2; National Honor Society, 2, 3; Band, 2, 3; Orchestra, 1, 2; Alpha Beta, 1; Social Room Hostess, 2; Spring Music Parade, 1; Spring Music Festival, 2; Girls' Leader Corps, Publicity Committee, Chairman, 2, Secretary, 3; Girls' Athletic Banquet, Advertising Committee Chairman, 2; Parents' Night Demonstration, 2, 3; Neophytes, Vice-President, 1; Drama Club, 2, Vice-President, 3; Drama Board, 2; Executive Council, 3, Chairman Girls' Athletic Board; Honor Roll, 1, 2, 3.

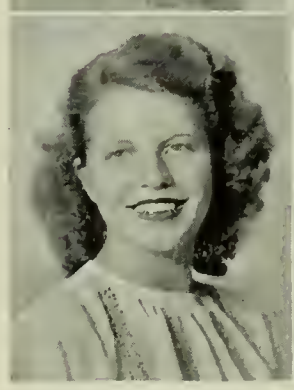

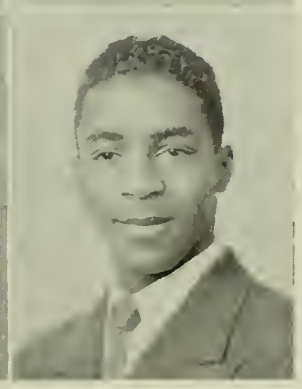

IRVING HOUSTON
151 Hicks St., West Newton
Irvin; III B; Warren; College; Chairman, Pro-class, 3; Track, 1; Football, 1, 2, 3.

WILLIAM V. HOVEY
45 Perkins St., West Newton
Bill; I A; Warren; Middlebury; Music Club, 1, 3; Indoor Track, 1; Outdoor Track, 1; Tennis Tournament, 1; National Honor Society, 2, 3; Band, 1, 2, 3; Ensemble, 1, 2; Orchestra, 1, 2, 3; Spring Music Parade, 1; Spring Music Festival, 2; Legislature, 1; Parents' Night Demonstration, 2; Honor Roll, 1, 2.

JOAN HUBLEY
178 Arnold Rd., Newton Centre
II; Weeks; Colby Junior College; Alpha Beta; Drama Workshop, 2; Rally Committee, 3; Tri-Hi-Y, 2, 3; Tennis, 2; Basketball, 3; Orange Shield, 2; Legislature, 2; Band, 1, 2; Home Room Manager, 3; Class Secretary, 2, 3; Honor Roll, 3.

DONALD HOWARD
33 Charlesbank Rd., Newton
Howie; IV A; Bigelow; Service.

BRENDA RUTH HUME
203 Cherry St., West Newton
II; Sherbrooke High, P. Oue., Canada; Air Hostess; Outing Club; Chorus 2, 3; Archery, 1.

PAUL M. HOWARD
24 Loring St., Newton Centre
Howey; III A, Boston English High; M. I. T. or Wentworth Institute; Home Room Manager, 3; Honor Roll, 2.

PAUL HURD
516 Auburn St., Auburndale
Gus; II; Warren; College; Hockey, 1.

NELSON E. HOWLETT, JR.
41 Oakcliff Rd., Newtonville
Nelse, Nellie; I B; Day; College; International Club; Intermediate Football, 2; Indoor and Outdoor Track, 3.

ISRAEL HURWITZ
29 Mayflower Rd., Chestnut Hill
Buddy; Izzy; I A; Weeks; College; Medical School; Radio Club, 2; Varsity Club, 3; International Club, 3; Varsity Indoor and Outdoor Track, 1, 2, 3, Co-Captain of Indoor, 3; Legislature Alternate, 3; Anti-Smoking Committee, 3; Honor Roll, 1.

WILLIAM HRONEK
105 Waban Hill Rd., Chestnut Hill
Bill; II; Weeks; College.

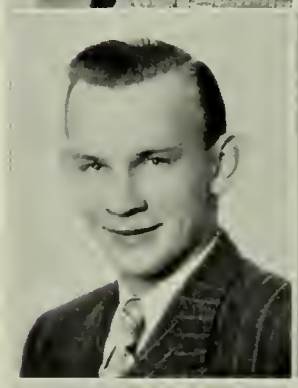

LEWIS HURXTHAL, JR.
25 Somerset Rd., West Newton
Lewie; I B; Noble and Greenough; College; Aviation Club, Properties; Ski Team (inactive).

JEAN RUTH HUBLEY
178 Arnold Rd., Newton Centre
I B, II; Weeks; Sargent; Alpha Beta; Treasurer, Tri-Hi-Y; Rally Committee; Drama Club Workshop; Tennis, 2; Basketball; Orange Shield, 3; Civics Board; Lunchroom Board of Review, Social Room; Class Treasurer, 1, 2; Girls' Vice-President; Honor Roll, 3.

GERALD HYDE
1169 Commonwealth Ave., West Newton
Jerry; I B, I A; Warren; College.

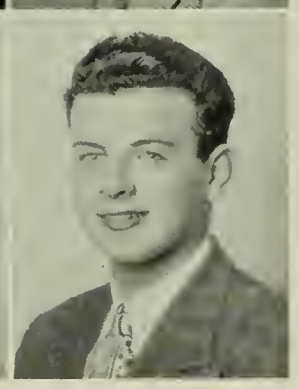

WALTER J. HYDE
11 Sylvester Rd., West Newton
II; Braintree High; U. S. Navy.

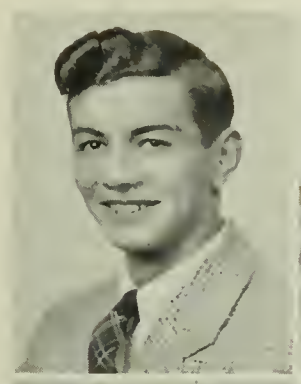

MARY JANE JORDAN
95 Erie Ave., Newton Highlands
II; Sturgis High, Sturgis, So. Dakota; College; Music Club; Drama Workshop Club; Christmas Vespers; Carnival of Fun, Chorus, 2; Senior Play Business Committee; Modern Dancing, 2; Tennis, 2, 3; Swimming, 2; Honor Roll, 2, 3.

WILBUR JACKSON
1778 Commonwealth Ave., Auburndale
Walb; II; Warren; College; Varsity Hockey, 2, 3; Orange Shield; Legislature.

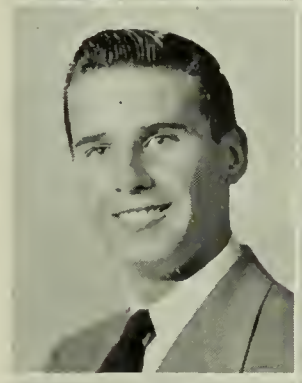

MARGARET M. JOYCE
42 South Gate Pk., Newton
Maggie, Peggy; IV C; Warren; Work; Drama Club Workshop, 2.

ANDREA JACOBSON
1806 Beacon St.; Waban
Andy, Jake; II, I B; Warren; Indefinite; Music Club, 1, 2, 3; Badminton, 1; Chorus, 1, 2, 3; Spring Musicale, 2; Honor Roll, 1.

MICHAEL H. KALAJIAN, JR.
34 Margaret Rd., Newton Highlands
Mike; II; Weeks; College, Photography; Camera Club, 1, 2, Vice-President, 2; Boys' Chorus, 2; Glee Club, 3; Band, 3; Meteorology Club; Art Assembly Play.

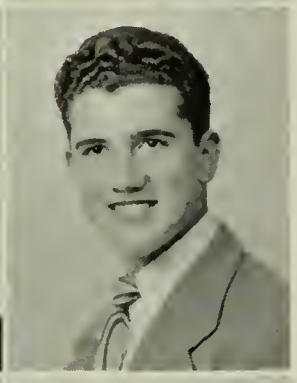

VIRGINIA JEROME
25 Cornell St., Newton Lower Falls
Ginnie, Jerry; I B; Warren; Simmons; French Club, 2; Chemistry Club, 3; Personality Club, 3; Field Hockey, 3; Archery, 3; Senior Play Scenery Committee.

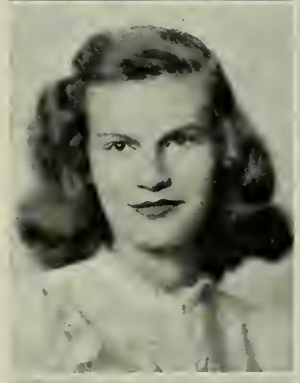

PAUL D. KAMINSKY
1101 Chestnut St., Newton Upper Falls
Fuzzy, Sleepy; I A; Shrewsbury High; M. I. T.; Aviation Club; Literary Magazine; Orange Book, Editor; Indoor Track, 2, 3; Outdoor Track, 2, 3; Honor Roll, 2, 3.

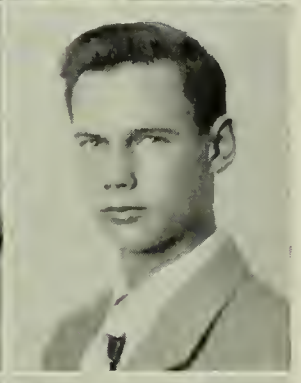

HAZEL E. JONES
49 Cottage St., Newton Upper Falls
Chips, Hinus, Jonesy; IV; Weeks; Work.

ARLENE JOANNE KAPLAN
53 West Boulevard Rd., Newton Centre
Cookie, Honey; II; Weeks; College; Alpha Beta, 1; Music Club, 3; French Club, 3; Baseball.

LAURENCE CARTER JONES, JR.
11 Maple Rd., Auburndale
Red, Jonesey, Larry; II; Warren; Photography School; Camera Club, 3; Hockey Manager, 1, 2, 3.

SAMUEL KARLIN
21 Wessex Rd., Newton Centre
Sam; I B; Weeks; Northeastern.

JOY ANN KAY
510 Lowell Ave., Newtonville
IV; Brighton High; Retail School; Newtonite Business Staff, 3; Music Committee, 3.

KIRBY D. KELLAR
300 Linwood Ave., Newtonville
Cookie; II; Day; College; Varsity Club, 1, 2, 3; Hi-Y, Secretary, 2; Varsity Foot-ball, 1, 2, 3; Indoor Track, 1, 2; Co-Captain, 2; Outdoor Track, 1, 2, 3; Orange Shield, 1, 2, 3; Anti-Smoking Committee, 2, 3.

DANIEL F. KEEFE
1 Westwood St., West Newton
Danny; IV D; Warren; U. S. Army or Business College.

BERNARD WILLIAM KELLY
956 Walnut St., Newton Highlands
Barney, Kell; IV; Sacred Heart; Work.

DANIEL T. KEEFE
451 Lexington St., Auburndale
Buddy; Mayor; IV A; Warren; Business School; Varsity Club; Varsity Hockey, 1, 2, 3, Captain, 3; Baseball, 2, 3; Legislature, 1, 2, 3; Orange Shield, 3 Honor Roll, 2.

ROBERT T. KELLEY
387 Washington St., Newton
Kel; II; Bigelow; Boston University; Varsity Football, 3; Intermediate Football, 2.

MARJORIE EDNA KEEFE
1381 Walnut St., Newton Highlands
Midge; II; Weeks; Simmons or Garland School; Alpha Beta, 1; Drama Workshop, 2, 3; Music Club, 3; Christmas Vespers, 3; Girls' Chorus, 3; Newtonite; Newtonian, 3; Modern Dancing, 3; Carnival of Fun; Camera Club, 2; Senior Play Business Committee; Rally Committee, 3; Archery, 3.

RUTH KENDALL
27 Oakwood Rd., Auburndale
Kay, Ruthie; II; Warren; Mass. Art; Art Club, 3; Music Club, 3; Orchestra, 2, 3.

ROBERT KEEFE
51 Greenough St., West Newton
Beak; IV; Warren; Golf Professional; Varsity Club, 2, 3; Junior Varsity Football, 1; Varsity Golf, 1, 2, 3; Varsity Hockey, 2, 3.

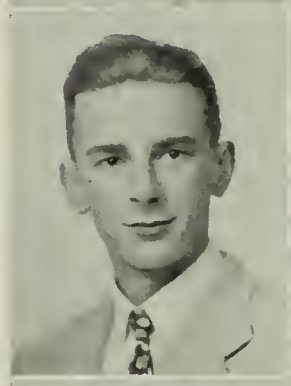

REGINA KEMPTON
126 Parmenter Rd., West Newton
Jean, Rusty; II; Warren; Chamberlain; Camera Club, 1; Stage Workshop, 3; Music Club, 3; Senior Play Business Committee; Modern Dancing, 2, 3; Building I Office, 3; Home Room Manager, 2, 3; Honor Roll, 1, 2, 3.

JOAN KEITH
955 Centre St., Newton Centre
Joanie, 11; Weeks; Junior College; Girls' Chorus, 1; Alpha Beta, 1; Drama Club Workshop, 2; Music Club, 3; Rally Committee, 3; Newtonian Business Staff, 3; Legislature, 3; Honor Roll, 1.

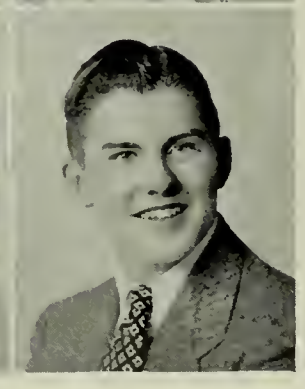

JOHN COLLIN KENNEDY
118 Walnut Hill Rd., Newton Highlands
Johnny; I A; Weeks; Bowdoin; Aviation Club, 1; German Club, 2; Camera Club, 3; Math Club, 3, President, 3; Music Club, 1, 2, 3, President, 3; Newtonian Features Staff, 3; Intermediate Football, 2; Orange Shield, 3; National Honor Society, 2, 3; Band, 1, 2, 3; Orchestra, 1, 2, 3; Music Board, 3; Glee Club, 2; Christmas Vespers, 2; Spring Music Parade, 1; Spring Musicale, 2; Honor Roll, 1, 2.

ALBERT KENNEY
28 Balcarres Rd., West Newton
Al; I; Taunton High; College; Orange Shield.

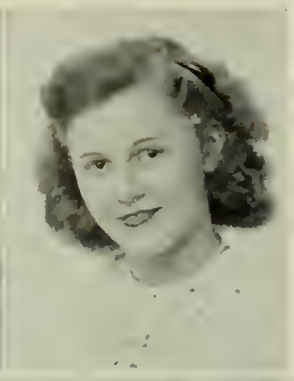

HELEN KEYHO
135 Winchester St., Newton Highlands
IV C; Weeks; College; Outing Club, 2, 3; Basketball, 1, 2, 3; Hockey, 2, 3; Softball, 1, 2, 3; Volleyball, 2.

DOUGLAS KENYON
107 Dennison St., Framingham
III A, Machine; Hopkinton High; College.

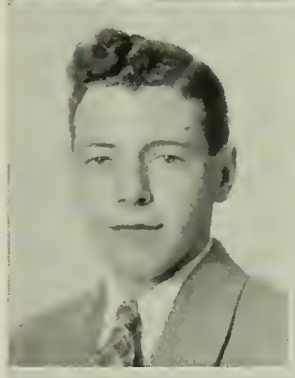

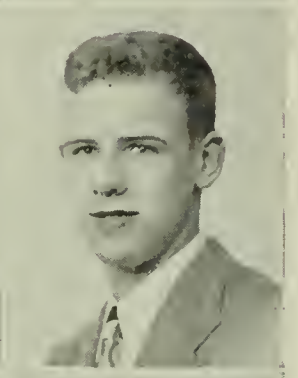

GEORGE KIESEWETTER
59 Charlotte Rd., Newton Centre
Keesee; II; Weeks; Preparatory School.

MARIE KEOHANE
12 Acacia Ave., Chestnut Hill
Cokey; II; Notre Dame Academy, Tyngsboro, Mass.; College; Alpha Beta, 1; Drama Workshop, 2; Spanish Club, 2; Anti-Smoking Committee; Rally Committee, 3; Tri-Hi-Y ,3; Staff; Senior Play Candy Committee.

NANCY E. KIMBALL
12 Bridges Ave., Newtonville
Nan, Nanc; II; Day; College.

ELIZABETH ANNE KERRIVAN
15 Clarendon St., Newtonville
Bettie; II; Day; College; Alpha Beta, 1; Science Club, 3; Music Club, 1, 2, 3; Glee Club, 1, 2, 3; Christmas Vespers, 2, 3; Music Festival, 1, 3; Sampson and Delilah,2; Badminton, 1; Orange Shield, 1; Spring Music Parade, 1; Musical Comedy, 3.

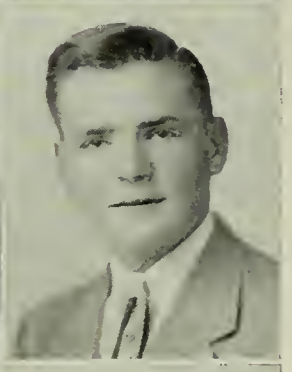

GERALD KIRKLIGHTER
86 Warwick Rd., West Newton
Red, Duke; II; Warren; College and Naval Air Corps; Newtonian Representative, 1; Glee Club, 2; Christmas Vespers.

ELEANOR ANNE KETT
32 Samoset Rd., Waban
Ellie, Ele; I B; Warren; College; Music Club, 1, 2, 3; Cavalry Club, 3; Outing Club, 3; Scenery Committee Senior Play.

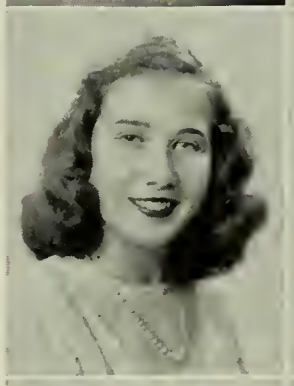

ROBERT KNAPP
12 Winchester Rd., Newton
Bob; I B; Bigelow; College; Stage Crew; Orange Shield.

RAY KEYES
23 Regina Rd., Auburndale
Ray; I B; Warren; Colby; Junior Varsity Hockey, 1; Varsity Hockey, 2, 3; Orange Shield; Anti-Smoking Committee, Halloween Dance Committee; Football Dance Committee; Rally Committee; Executive Committee, Executive Council; Chairman, Civics Board; Honor Roll, 1.

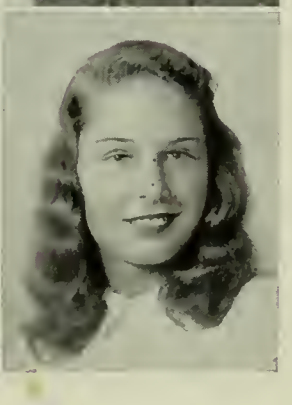

TREVA LOUISE KNIGHT
15 Allen Ave., Waban
Trev, Nitey; I B; Warren; Simmons, Endicott Junior College; Social Studies Club, 2; Rally Committee, 3; Newtonite Business Staff, 3; Newtonian Proof Committee, 3; Orange Shield, 2; Legislature Alternate, 3; Stamps and Bonds, 1; Senior Play Candy Committee, 3; Honor Roll, 1.

ELLENOR KNOOP
1179 Centre St., Newton Centre
Ellie; I A; Weeks; Mt. Holyoke; Music Club, 1, 2, 3; German Club, 2; French Club, 3; Newtonite, 2; Newtonian, 3; Home Room Newtonian Representative; Senior Play Candy Committee; Honor Roll, 1, 2, 3.

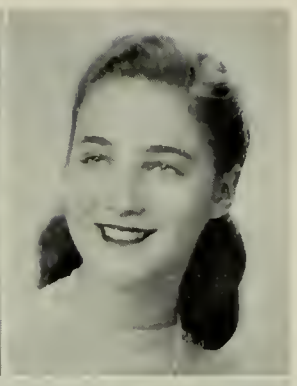

ISABEL KUTZ
70 Stuart Rd., Newton Centre
Is; I A; Weeks; Cornell; Neophytes, 1; Music Club, 1, 2, 3; Drama Club, 2, 3; Business Committee, 3; Orange Book, 2; Newtonian, Copy Editor, 3; Tennis, 2; Sophomore Chorus, 1; Senior Picture Committee, 2; National Honor Society, 2, 3; Orange Shield, 3; Junior-Senior Girls' Chorus, 3; Neophytes Play, 1; Christmas Vespers, 3; Home Room Manager, 2; Honor Roll, 1, 2, 3.

EVELYN LOUISE KONIAN
20 Lewis Ter., Newton
Ev, Evie; II; Bigelow; Nursing; Music Club,1, 3; Outing Club, 3; Chorus, 1, 3.

CONSTANCE LADOO
42 Huntington Rd., Newton
Connie; I A; Bigelow; Vassar, Art School; Art Club, 1, 3; Music Club, 1, 3; Tusitala, 3; Literary Magazine, 2, 3; Sophomore Chorus, 1; Junior-Senior Chorus, 2; Glee Club, 3; Christmas Vespers, 2, 3; Spring Musicale, 2; Publicity Committee Senior Play, 3; Honor Roll, 1, 2, 3.

GERSHA KRAVET
15 Burr Rd., Newton Centre
I A; Weeks; Sweet Briar College, Sweet Briar, Va.; Cavalry Club, 1, 2; Le Cercle Francaise, 3; Outing Club; International Club; Music Club.

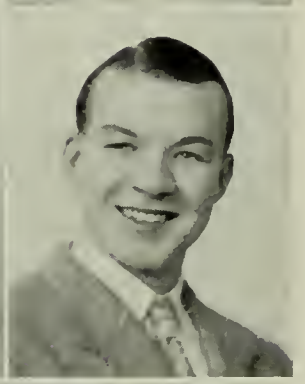

ALTON W. LAMONT, JR.
39 Staniford St., Auburndale
Al, Tiny; I B; Warren; Univ. of Mass.; Varsity Club; Junior Varsity Football, 1; Varsity Football, 2, 3; Outdoor Track, 1, 3; Indoor Track, 2, 3; Intramural Basketball, 2, 3; Orange Shield, 3.

ROBERT H. KROKUS
306 Linwood Ave., Newtonville
Kroky, Bobby; I B; Mt. St. Michael, N.Y., N. Y.; Boston College; Junior Varsity Basketball, 2; Intramural Basketball, 1, 2, 3; Orange Shield, 3.

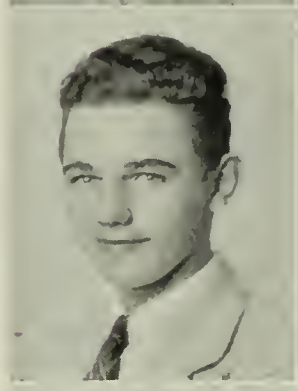

R. KENT LUNDERGAN
188 Parker St., Newton Centre
II; Freeport High, N. Y.; Mass. Maritime School; Camera Club; Honor Roll, 3.

HENDRIK KROSSCHELL, JR.
41 Daniel St., Newton Centre
Dutch, Dutchy, Hank; II; Weeks; Flower Agent; Orange Shield, 3.

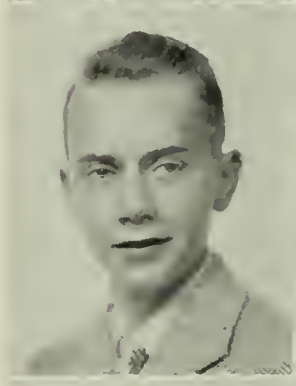

BARBARA LANE
40 Hale St., Newton Upper Falls
Babs, Bobbie; IV C; Weeks; Business School.

FRANCIS KURTZ
304 Newtonville St., Newtonville
Frannie; I A; Bigelow; Miami; International Club, 2, Vice-President, Hi-Y; Junior Varsity Basketball, 1; Intramural Basketball, 1, 2, 3; Home Room Manager, 1; Legislature, 1.

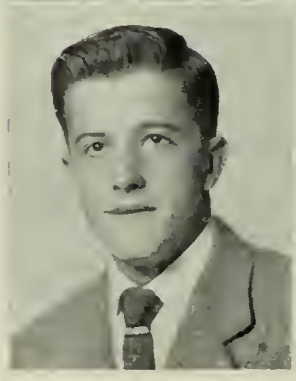

PAUL LAPRISE
458 Chestnut St., Waban
The Baker; II; Boston College High; College; International Club, 2; Intramural Basketball, 2, 3; Honor Roll, 3.

ANN MARIE LAWLESS
62 Wildwood Ave., Newtonville
II; Day; Boston University Alpha Beta; Outing Club, 1, 2; French Club, 2; Camera Club, Secretary, 2, 3; Softball, 1, 2; Archery, 2, 3.

PAUL VERNON LAWRENCE
369 Walnut St., Newtonville
Snapper, Rocky; IV D; Day; Advertising; Football.

CYNTHIA ANN LEACH
44 Oak Cliff Rd., Newtonville
Cinnie; II; Day; Colby Junior College; Alpha Beta, 1; Drama Workshop, 2; Outing Club, 2; Music Club, 3; Newtonite Circulation, 1, 2, 3; Girls' Tennis Team, 1; Class Field Hockey, 2; Basketball, 2, 3; Parent-Teachers' Night, 2; Cheerleader, 2, 3; Rally Committee, 2, 3; Anti-Smoking Committee, 3; Executive Committee, 3; Leader Corps, 2, 3; Honor Roll, 3.

DAVID LEINBERRY
162 Dedham St., Newton Highlands
Dave; II; Weeks; Boston University; Home Room Manager, 1; Honor Roll, 1, 3.

JANE ELIZABETH LEPORE
174 Derby St., West Newton
Janie; II; Warren; Art School; Neophytes, 1; Music Club, 1, 2, 3; Camera Club, 3; Newtonian, 3; Archery, 1, 2; Orange Shield, 1; Honor Roll, 2, 3.

EARL LEPPO
176 Cabot St., Newton
I B; Day; College; Newtonian Representative, 2; Intermediate Football, 2; Varsity Hockey, 1, 3; Intramural Basketball, 1; Orange Shield, 1, 2, 3.

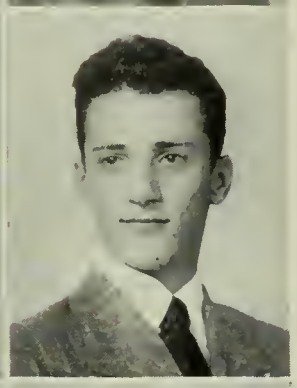

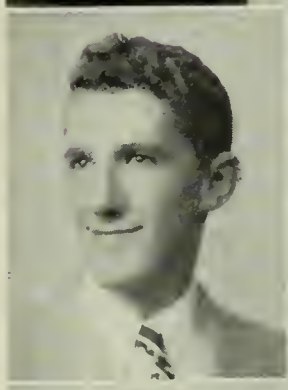

ROBERT J. LESPERANCE
10 Day St., Auburndale
Bob; I B; Warren; College; Camera Club, 1; Newtonite Business Manager, 2, 3; Legislature, 3.

ADDISON LESSER
110 Greenlawn Ave., Newton Centre
Addy; Les; I A; Weeks; College; Debating Club, 2, 3; Latin Club, 2; English Club, 3; Baseball, 1, 2; Hockey, 1, 2; Intramural Basketball, 1, 2, 3; Orange Shield, 2; Legislature, 3.

HAROLD LEVIN
19 Alderwood Rd., Newton Centre
Hal, Zeke; I A, Weeks; Brown; English Club, 2, 3; Varsity Club, 3; German Club, 1, 2, 3; Varsity Track, 1, 2, 3; Baseball, 2; Honor Roll, 1, 2.

GENE NORMAN LEVINE
94 Undine Rd., Brighton
I A; Weeks; Dartmouth; Debating Club; 1, 2, 3; Neophytes and Neophytes Play; English Club, 2, 3; German Club, 2; Drama Club; Honor Roll, 1, 2, 3.

GEORGE D. LEVY
53 Garland Rd., Newton Centre
Gidge; I A; Weeks; College; Latin Club, 2; Debating Club, 3; English Club, 3; Basketball, 3; Intramural Basketball, 2; Orange Shield, 2.

STANLEY LEVY
18 Garner St., Newton Centre
Stan; I A; Weeks; Boston University; Camera Club, 1; Latin Club, 2; Debating Club, 3; Newtonian Business Staff.

MIRIAM LEWIN
57 Grove Hill Ave., Newtonville
Mimi; I A; Day; Swarthmore; Music Club, 1, 2; Puppeteers, 1, 2; Bowling, Lacrosse; Hockey (Field) Skating; Orchestra, 2, 3; Art Assembly, 2; Honor Roll, 1, 2.

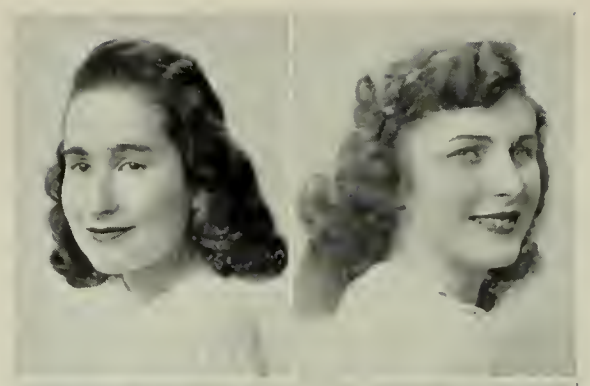

JOANNE CATHERINE LOMBARDI
21 Woodward St., Newton Highlands
Jo, Lum; IV C; Weeks; Work and College; Girls' Chorus, 1, 2.

LUCIA LIBBEY
277 Dorset Rd., Waban
Louie; II; Warren; Junior College; French Club, 1, 2; Modern Dancing, 1; English Club, 3.

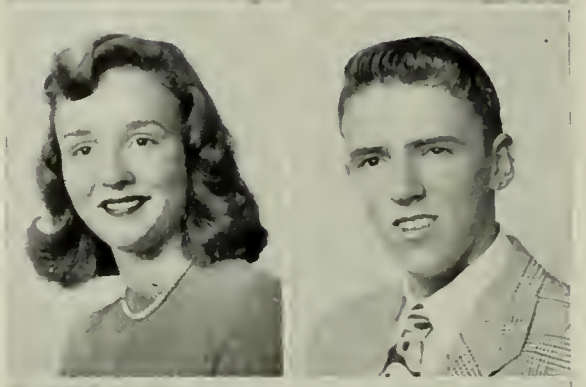

WILLIAM E. LUCEY, JR.
126 Auburndale Ave., West Newton
Bill; II; Warren; Work in South America or Navy; Honor Roll, 1, 2.

RUTH LIKELY
18 School St., Newton
Ruthie; I A; Bigelow; Nursing.

ARCHIE W. LUCKIE
24 La Grange St., Chestnut Hill
Rebel, Lucky; I B; Murphy High, Mobile, Ala.; Georgetown; Laeti Latini, 1; Neophytes, 1; Home Room Manager, 1; Honor Roll, 1, 3; Commencement Usher, 2; Junior Prom Committee, 2.

ALICE MARIE LILLEGARD
233 Bellevue St., Newton
Al, Blondie; I B; Bigelow; Bethany Junior College; Music Club, 1, 2, 3; Deutsche Verein, 2; German Association; 2; Girls' Chorus, 1, 2, 3, Accompanist; Glee Club, Accompanist, 2, 3; Spring Musicale, 2, 3; Vesper Service, 2, 3; Treasurer, Music Club, 2, 3; Honor Roll, 1, 2, 3.

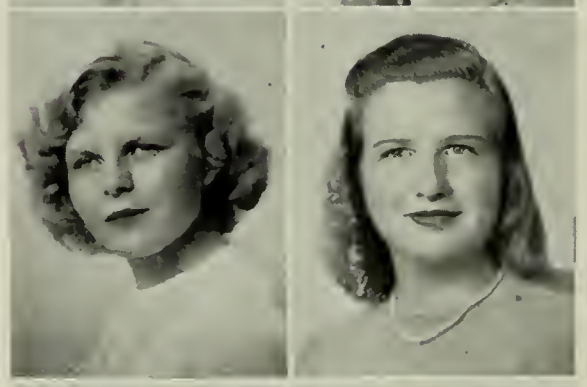

EDNA GRACE LUNDSTROM
109 Langley Rd., Newton Centre
II; Weeks; College; Music Club, 1, 2, 3; Glee Club, 2, 3; Girls' Chorus, 1, 2, 3; Christmas Vespers, 2, 3; Spring Musicale, 2, 3; Youth Concerts, 2, 3; Librarian, Glee Club, 3; Honor Roll, 3.

DORIS FRANCES LITTLEFIELD
88 Otis St., Newtonville
Skip; I B, II; Day; Stevens; Camera Club, 1; Sophomore Chorus; Junior-Senior Chorus, 2; Christmas Vespers, 2; Spring Musicale, 2.

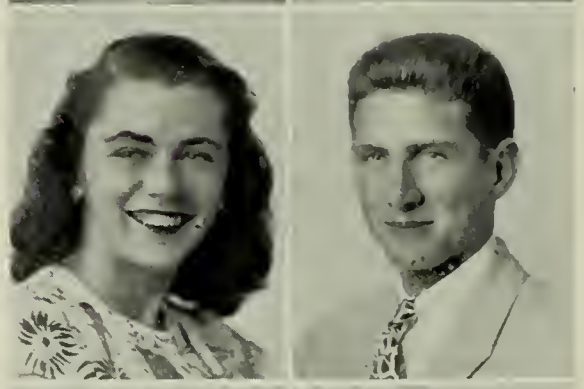

NICHOLAS J. LUPO
66 Langdon St., Newton
Nick, Lupe; I A, II; Day; Springfield College; Varsity Club; Varsity Basketball, 1, 2, 3; Varsity Baseball, 1, 3; Intermediate Baseball, 1; Orange Shield, 1, 2; Legislature; Home Room Manager.

CELESTE LOMBARDI
71 Crafts St., Newtonville
Tina, Lum, C. L., Shorty; I B; Day; Boston University; Secretary, Alpha Beta; Outing Club, Secretary; Music Club; Personality Club; English Club; Rally Committee; Editor-in-Chief, Newtonian; Class Basketball Team, 1, 2, Co-Captain, 1; Junior Varsity Basketball, 2; Class Field Hockey Team, 1; Softball, 1; Junior Varsity Field Hockey, 1; Varsity Field Hockey, 2; Legislature Representative, 2, 3; National Honor Society, 2, 3; Girls' Leader Corps, 2, 3; Anti-Smoking Committee; Anti-Sorority Anti-Fraternity Committee; Civics Board; Sophomore Girls' Chorus; Junior-Senior Girls' Chorus, 2; Spring Musicale, 2; Secretary, Sophomore Class; Sophomore Dance Committee; Publicity Chairman Junior Prom; Head Hostess, Girls' Banquet; Head Hostess, Music Club; Honor Roll, 1, 2, 3.

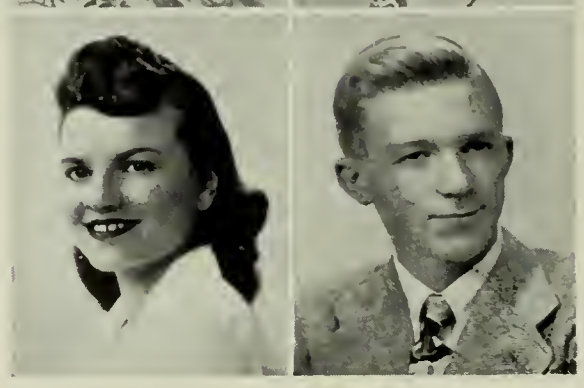

WILLIAM LYNCH
2069 Commonwealth Ave., Auburndale
Bill; II; Warren.

MARY LOUISE LYON
226 Fuller St., West Newton

Lou, Lou Lou; I A; Warren; Wellesley; Art Club, 1; Drama Workshop, 2; Outing Club, 2; English Club, Progressive Committee, 3; Orange Book, 2; Junior Varsity Hockey, 1, Varsity, 2, 3, Captain, 2, Class Team,1, 3, Captain, 3; Basketball Class Team, 1, 2, 3, Co-Captain, 1, Captain, 2, Varsity, 2, 3; Softball Class Team, 1, 2, Co-Captain, 1; Varsity Tennis, 1, 2, 3; Girls' Leader Corps, President, 2, 3; National Honor Society, 2, 3, Secretary, 3; Orange Shield, Captain, 3; Lunchroom Board of Review, 3; Girls' Athletic Board, 2, 3, Secretary, 2; Legislature Alternate, 3; Chorus, 1; Senior Play Properties Committee, 2; Honor Roll, 1, 2, 3.

PATRICIA LYON
11 Howe Rd., Newton Centre

Pat; I B; Weeks; Syracuse; Alpha Beta, 1; Leader Corps, 3; Newtonian, 3; Literary Magazine, 2; Basketball Pick-up Team, 1; Gym Demonstration, 3; National Honor Society, 2, 3; Girls' Chorus, 1, 2; Junior Dance Committee, 2; Christmas Vespers, 2; Spring Musicale, 2; Home Room Manager, 1, 2, 3; Drama Club Business Committee, 2; Senior Play Cast, 3; Honor Roll, 1, 2, 3.

PRISCILLA G. LYON
97 Parker St., Newton Centre

Red, Prissy; I B; Weeks; College; Drama Workshop, 3; Camera Club, 3; Archery, 2, 3; Basketball, 2; Orange Shield, 3; Girls' Chorus, 1; Honor Roll, 3.

JEAN LYONS
36 Roslyn Rd., Waban

I A; Warren; Skidmore; Cavalry Club, 1; Social Studies Club, 2; Music Club, 1, 2, 3; International Club, 3; Advertising Staff, Newtonite, 3; Modern Dancing, 3; Badminton, 3; Chorus, 1; Halloween Dance Committee, 3; Tri-Hi; Candy Committee, Senior Play; President, Social Studies Club, 2.

KEVIN LYONS
94 Central St., Auburndale

I B; Warren; College.

JEAN MACCHIONE
419 Langley Rd., Newton Centre

Jeanne, Macchi; IV C; Weeks; Office Work; Alpha Beta, 1; Sophomore Chorus; Junior-Senior Chorus; Christmas Vespers; Spring Musicale; Honor Roll, 3.

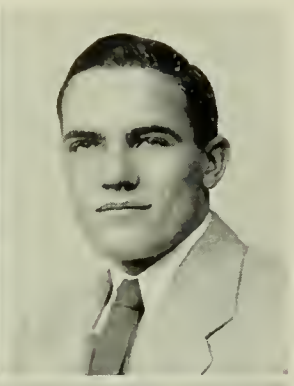
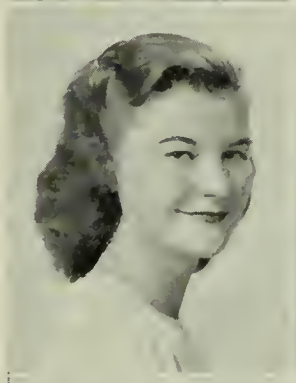

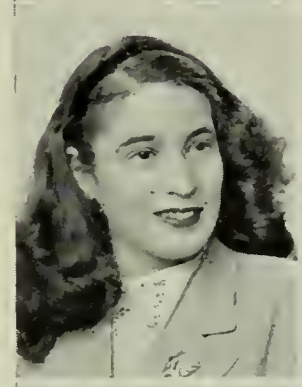

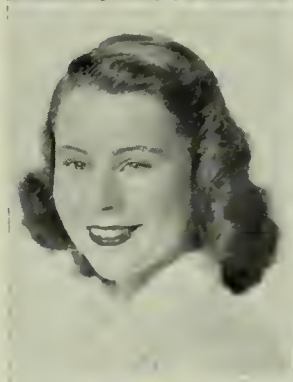

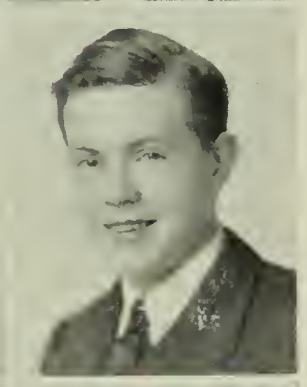
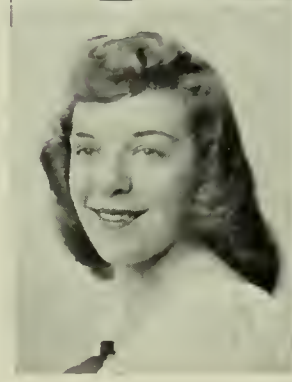
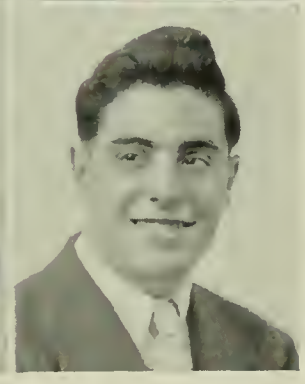

ROBERT MacCONNELL
12 Bow Rd., Newton Centre

Bob, Mac; I B; Weeks; Northwestern; Varsity Club, 1, 2, 3; Football, 1, 2, 3; Basketball, 2, 3; Baseball, 2, 3; Orange Shield, 2, 3; Anti-Smoking Committee, 2, 3; Legislature, 3.

RONALD MacDONALD
93 Union St., Newton Centre

Mac; I B; Weeks; College.

LOIS JEANNETTE MacDOWELL
91 Park St., Newton

Lo; II; Bigelow; Junior College; Social Studies Club, 1, 2; Music Club, 1; Orange Shield, 1; Girls' Chorus, 1, 2; Christmas Vespers; Spring Musicale.

DONALD MacFADEN
537 California St., Newtonville

Mac; II; Day; Honor Roll, 3.

DAVID BLAIR MacLACHLAN
216 Highland St., West Newton

Dave, Mac; I A; White Plains High, White Plains, N. Y.; Lehigh University, M. I. T., Michigan; English Club, 2, 3; Debating Club, 3; Baseball Manager, 2; Orange Shield,3.

VINCENT MACRILLO
17 Harvey Pl., West Newton

Mac; III A, Radio; Warren; Navy; Honor Roll, 3.

GLADYS MADANJIAN
28 Williams St., Newton Upper Falls
Gladie; IV B; Weeks; Stenographer; Personality Club, 1; Basketball, 1; Field Hockey, 2; Softball, 1; Sophomore Chorus.

JOAN ALBERTA MALIN
18 Scribner Pk., Auburndale
IV C; Warren; Work; Personality Club, 1; Sophomore Chorus, 1; Junior-Senior Chorus, 2, 3.

WILLIAM F. MAGEE, JR.
4 Rockledge Rd., Newton Highlands
Bill; I B, II; Weeks; Lowell Textile; International Club; Tennis, 1; Track, 1; Orange Shield, 3; Boys' Chorus, 1, 2, 3; Glee Club, 2, 3; Legislature, 1; Spring Music Parade; Christmas Vespers.

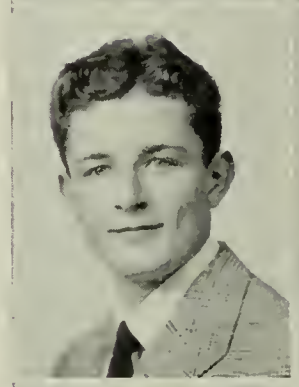

ELIZABETH M. P. MALONE
298 Auburndale Ave., Auburndale
Liz, Betty; I A; Warren; Regis, Emmanuel; Puppeteers, 1, Vice-President; Spanish Club, 3, President; Camera Club, 3, Assistant Secretary; National Honor Society, 2, 3; Glee Club, 1, 2, 3; Christmas Vespers, 2, 3; Spring Concerts, 1, 2, 3; Parents' Night, Usher, 3; Guidance Office Work, 3; Honor Roll, 1, 2, 3.

JAMES J. MAGNARELLI
125 Lowell Ave., Newtonville
Jimmy; II; Day.

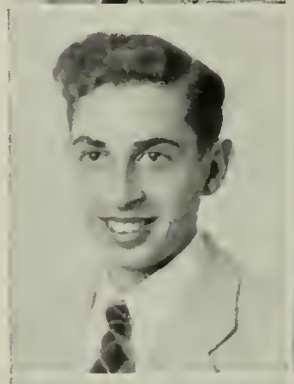

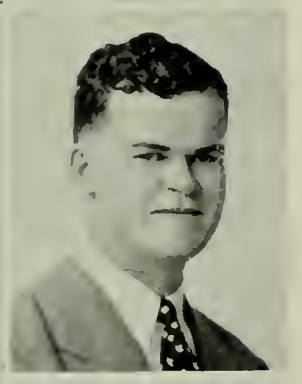

ALBERT MALONEY
311 River St., West Newton
Bert, Al; IV A; Warren; Bookkeeper.

ALBERT L. MAGUE
44 William St., West Newton
Al; IV A; Warren; Navy; Track.

SHIRLEY ANN MANGINI
43 Palmer Rd., Waban
Shirl; I A, II; Central High, Washington, D. C.; Pine Manor Junior College; Newtonite Publicity Staff, 1; Cavalry Club, 1, 2, Secretary-Treasurer, 2; Music Club, 2, 3; Social Studies Club, 3; Basketball, 2; Modern Dance, 3; Girls' Chorus, 1, 2; Rally Committee; Tri-Hi-Y, Treasurer, 3; Football Dance Committee; Assistant Home Room Manager, 3; Christmas Vespers; Spring Musicale, 2; Honor Roll, 3.

JAMES MAHER
37 Parsons St., West Newton
Marzie; IV; Day; Work.

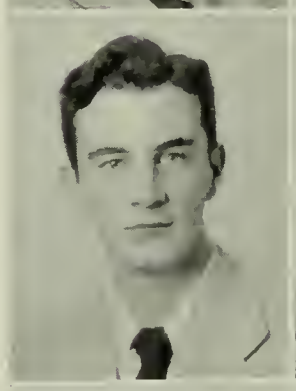

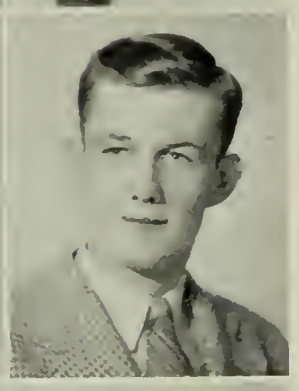

ARTHUR W. MANNETTE
47 Princess Rd., West Newton
Ding; Red; II; Warren; Boston College; Orange Shield, 1.

MARY E. MAHONEY
12 Hale St., Newton Upper Falls
IV C; Weeks; Nursing; Personality Club, 1, 3; Chorus, 1; Honor Roll, 3.

NANCY MARIAST
986 Walnut St., Newton Highlands
Nance; I A; Weeks; Briarcliff Junior College or Endicott Junior College; Alpha Beta, 1; Music Club, 3; Sophomore Chorus, 1; Junior-Senior Chorus, 2; Christmas Vespers, 2; Spring Musicale, 2; International Club, 3; Modern Dancing, 3; Tennis, 2; Legislature, 2, 3; Tri-Hi-Y, 2, 3; Rally Committee, 3; Candy Committee Drama Club Play, 3.

BARBARA MARCELL
330 River St., West Newton
Babs, Marcy; II; St. Bernard's; Art School; Girls' Chorus, 1, 3.

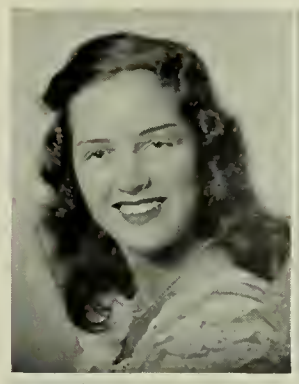

JEANNE MARQUIS
31 Magnolia Ave., Newton
II; Bigelow; Colby Junior College; Puppeteers; Drama Workshop; Music Club; Archery; Honor Roll, 1, 2.

ANNE MARROCCO
109 West St., Newton
IV B; Day; Stenographer.

MARJORIE ELIZABETH MARTIN
75 Hunnewell Ave., Newton
Margie; II; Bigelow; Wheelock; Camera Club, 1; Music Club, 2; Newtonite, 2; Newtonian, 3; Honor Roll, 1, 2.

RALPH MARTIN
21 Columbus Pl., West Newton
Muscles, Toot; 3A, Radio; Warren; Maritime Service; Legislature.

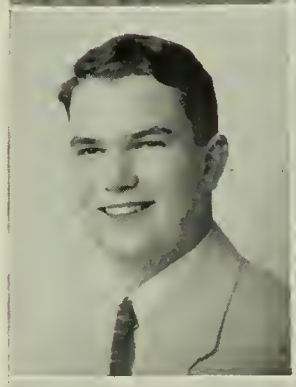

THOMAS P. MARTIN
273 Otis St., West Newton
Tom; I B; Warren; College; Neophytes; Debating Club, 1; German Club, 2; Motion Picture Squad, 1, 2.

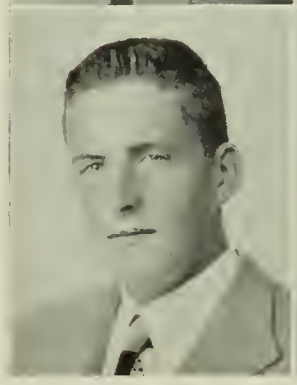

BARBARA ANN MASSIE
15 Whitlowe Rd., West Newton
IV; Warren; Work; Girls' Chorus, 1, 2, 3; Girls' Field Hockey, 1.

RALPH V. MASTROGIACOMO
2 Valley Rd., Newton
Jocko; III A, Electric; St. Patrick's, Natick, Mass.; Electrical Trade.

NICHOLAS A. MASTROIANNI
101 Pine St., Auburndale
Chick; III A, Electrical; Newton High; Electrical Trade.

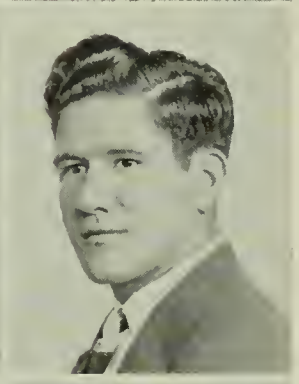

HARRY MATHEWS
95 Court St., Newtonville
III A, Electrical; Day; Electrical Trade.

MARY ELLEN MATHISON
30 Walker St., Newtonville
Shorty; I A; Warren; College; Puppeteers, 1; Drama Workshop, 2; Art Club, 2, 3; Orange Book, Art Editor; Rally Committee, 3; Art Assembly, 2; Honor Roll, 1.

LOLA MAYO
483 Auburn St., Auburndale
IV C; Warren; Business School; Tennis, 2; Girls' Chorus, 1.

ANNA LUCY MAZZOLA
188 Adams St., Newton
Ann, Nina; IV C; Day; Secretarial Work; Personality Club.

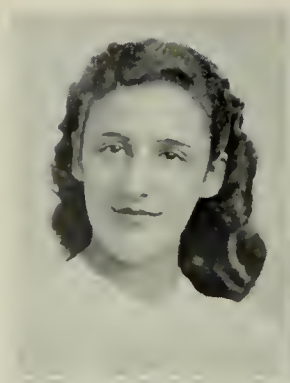

ANTOINETTE MAZZOLA
25 Bridge St., Newton
Tin-Tin, Toni; IV C; Day; Work; Commercial Club.

JOHN McALOON
44 Fenno Rd., Newton Centre
Johnny; I A; Weeks; Williams, Dartmouth; Camera Club, 1; President, 2; Art Club, 3; Glee Club, 2, 3; Boys' Chorus, 1; Orange Book; Newtonian Circulation Editor; Cheerleader; Legislature, 2; Orange Shield, 3; Social Room Host, 2; Senior Play Publicity Committee; Chairman, Social Board; Honor Roll, 1, 2; Junior Prom Dance Committee; Christmas Vespers, 1, 2, 3; Spring Music Festival, 2, 3.

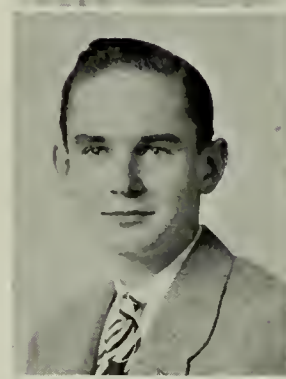

RICHARD McARDLE
15 Maple Ter., Newton
Mac; I A; Bigelow; College; Intramural Basketball, 2, 3; Home Room Manager, 1, 2; Legislature, 2, 3.

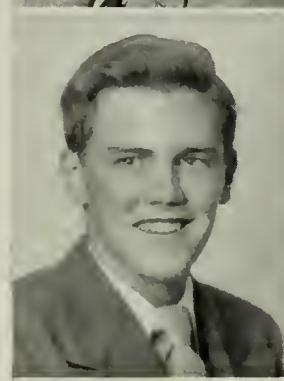

ROBERT McCAHAN
9 Maple St., Newton Centre
Bob; III B; McKinley School, Ohio; Agriculture College.

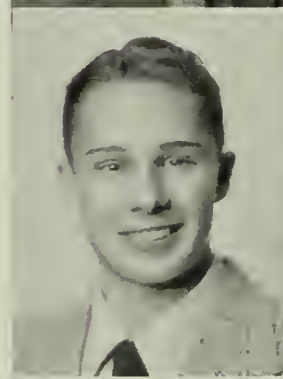

ELIZABETH McCLOY
317 Tremont St., Newton
Betty; II; Bigelow; Nursing; Camera Club, 1; Music Club, 2, 3; Scenery Committee, Senior Play; Orange Shield, 2; Drama Workshop; Girls' Chorus, 1, 2; Glee Club, 3; Christmas Vespers; Honor Roll, 2.

THOMAS H. McCORMICK, JR.
487 Boylston St., Newton Centre
Mac; IV; Weeks; Business School; Intramural Basketball; Auto-Mechanics, 1, Radio, 2.

JOSEPH T. McCUSKER
115 Sumner St., Newton Centre
Mac, Magoo, Jo, Cuss; II; Weeks; Boston University; Varsity Club, 2, 3; Home Room Manager; Junior Varsity Football, 1, Varsity, 2, 3; Intermediate Baseball, 1, Varsity, 2, 3; Legislature.

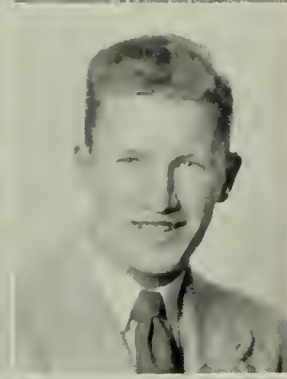

ANNE M. McDONALD
45 Aberdeen St., Newton Highlands
Nancy, Mac; IV C; Weeks; Business School; Girls' Chorus, 1; Field Hockey Class Team, 2.

EDWIN PERRY McGILL, JR.
82 Lowell Ave., Newtonville
Tunk, Mac; II; Day, Kimball Union Academy; Univ. of Kentucky; Home Room Manager, 3.

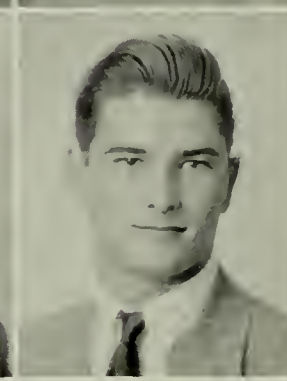

KAREN J. McGRATH
86 Waban Hill Rd., Chestnut Hill
II; Weeks; St. Mary's of the Holy Cross; Girls' Chorus; Modern Dancing, 1, 3; Legislature, 3.

JOAN CLIFFORD McKAY
32 Holden Rd., West Newton
Joanie, Mac; II; Warren; College; Camera Club, 1; Music Club, 1; Drama Workshop, 2, 3; Outing Club, 2; Chorus, 1, 2; Archery, 1, 2; Tennis, 1, 2; Badminton, 1, 2; Bowling, 2; Lacrosse, 3; Modern Dancing, 1, 2, 3; Parents' Day, 2, 3; Spring Musicale, 2; Youth Symphony Concert, 2; Christmas Vespers, 2; Carnival of Fun, Modern Dance; Chairman, Scenery Committee Senior Play; Legislature Alternate, 2.

KENNETH McKUSICK
26 Thaxter Rd., Newtonville

Ken; I A; Day; Bowdoin; Debating Club, 1; Chairman, Drama Board; Executive Board; Deutcher Verein, 1; Neophytes, 1; Drama Club, 2, 3, President, 3; Newtonian, Circulation; Legislature, 1, 2, 3; Home Room Manager, 1, 2; Assistant Home Room Manager, 1; Drama Club Play, 2; Senior Play Committee, 3; Chairman, Ushers; Drama Club Play, 3; General Manager, Drama Club Play, 3; Honor Roll, 1, 3.

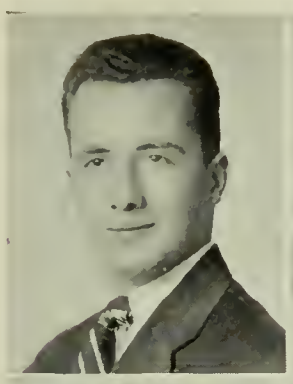

BARBARA JEAN McLELLAN
20 Pettee St., Newton Upper Falls

Bobbie; IV C; Weeks; Doctor's Receptionist or Telephone Operator; President, Personality Club, 3; Drama Workshop, 2; English Club, 3; Music Club, 3; Tri-Hi-Y, 3; Parents' Night Gym Program; Home Room Manager, 1, 2.

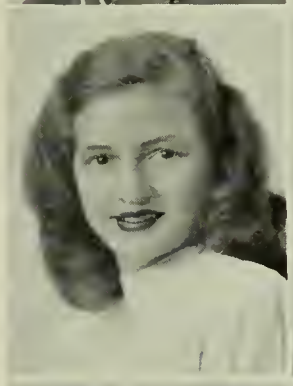

MARGARET MARY McLELLAN
20 Pettee St., Newton Upper Falls

Peggy; II; Weeks; Music School; Music Club, 1, 2, 3; Youth Symphony Concert, 2; Girls' Chorus, 1, 2, 3; Glee Club, 3; Spring Musicale, 2; Christmas Vespers, 2, 3.

PRISCILLA EVELYN McLEOD
107 Edinboro St., Newtonville

IV C; Day; Office Work; Chorus, 1, 2, 3; Personality Club, 1.

GEORGE McMANUS
451 Crafts St., Newtonville

Mac; IIIA; Day; College; Football; Track; Baseball; Legislature.

KATHERINE McMANUS
451 Crafts St., West Newton

Kathie, Kay; II; Day; Regis; Drama Club Workshop, 2; Music Club, 3; Tri-Hi-Y, 2, 3; Alpha Beta, 1; Rally Committee, 1, 3; Newtonite Business Staff, 3; Tennis, 3; Bowling Club, 3; Legislature Alternate, 3; Honor Roll, 2.

MADELINE VIRGINIA McMANUS
126 Albemarle Rd., Newtonville

Buzzy; II, I B; Day; Newton College of the Sacred Heart; Alpha Beta, 1; Outing Club, 2; Drama Club Workshop, 2; Music Club, 3; Rally Committee, 1, 2, 3; Bowling, 2, 3; Honor Roll, 2.

KEVIN McNAMARA
105 Nonantum St., Newton

II, I A; Bigelow; Columbia or Boston University; Neophytes; Music Club, 1, 2, 3; Art Club; English Club; Circulation Staff; Newtonian Co-Ed Advertising Staff; Junior Varsity Football; Literary Magazine; Social Room Staff; Property Staff, Senior Play; Usher, Drama Club Play; Home Room Manager; Honor Roll, 3.

ALLAN McOSKER
25 Prairie Ave., Auburndale

Mac; I A; Warren; College; Home Room Manager, 3.

ELIZABETH ANN McOWEN
33 Norwood Ave., Newton Centre

Liz; I A; Weeks; College; Alpha Beta, 1; Outing Club, 2; Drama Workshop, 2, 3; Library Club, Secretary, 3; Newtonian Proof Staff; Newtonite Business Staff, 3; Parents' Night Gym Program, 3; Social Room Hostess, 3; Rally Committee, 3; Christmas Vespers Properties Committee, 3; Drama Club Play Properties Committee, 2; Drama Club Play Scenery Committee, 3.

KARL WILLIAM MEINHART
20 Shawmut Pk., Newton Upper Falls

Half Pint, Halfy, Miney; III A, Machine; Weeks; Army Air Corps; Aviation Club.

GRETCHEN MEISENBACH
25 Fountain St., West Newton

II; Beaver Country Day; Garland School; Secretary, Social Studies Club, 2; International Club 3; Camera Club, 2; Modern Dancing; Hockey; Chorus, 2; Christmas Vespers; Honor Roll, 3.

ANNA MENDOLIA
48 Chandler Pl., Newton Upper Falls
IV C; Weeks; Business School; Music Club; Personality Club; Honor Roll, 1.

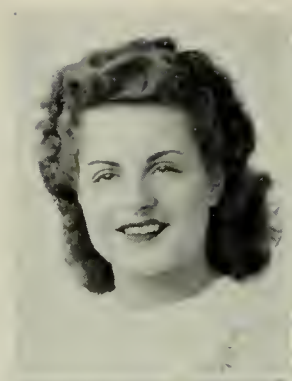

JUDITH MITCHELL
72 Agawan Rd., Waban
Judy; I B; Warren; College; Music Club, 1, 2, 3; Glee Club, 2, 3; Neophytes; Drama Club, 2, 3; Modern Dancing, 1, 2, 3; Legislature, 1; Band, 1, 2, 3, Secretary, 2; Orchestra, 1, 2, 3; Drama Club Play, 2.

PATRICIA LOUISE MERRILL
106 Cedric Rd., Newton Centre
Pat, Patty; I A; Weeks; College; Alpha Beta; Drama Club Workshop; Tennis; Rally Committee; Chorus, 1, 2; Tri-Hi-Y; Candy Committee, Drama Club.

LOUISE HUNTER MOLLENBERG
1 Cobb Pl., Waban
Wezie; II; Lyons Township High, La Grange, Ill.; Colby Junior College; Chorus 1, 2; English Club, 2, 3; Camera Club, 3; Tri-Hi-Y, 2, 3; Spanish Club, 3; Business Staff, Newtonite, 3; Modern Dancing, 3; Rally Committee, 3.

LOUIS MIHALAKOS
22 Hibbard Rd., Newton
Lou; I A; Bigelow; College; Drama Club, 2, 3, Treasurer, 3, International Club, 3, Vice-President, 3; Glee Club, 3; Boys' Chorus, 2; Drama Board, 3; Newtonian Advertising Staff, 3; Football, 1, 2; Intramural Basketball, 1, 2; Orange Shield, 3; Christmas Vespers, 3; Home Room Manager; Honor Roll, 3.

WARREN JOSEPH MONAHAN
59 Clinton St., Newton
Brigham's; IV; Day; Boys' Chorus.

JOHN MILDNER
44 Ridge Ave., Newton Centre
Red, Jack; II; Weeks; Music; Band, 1, 2, 3; Orchestra, 1, 3.

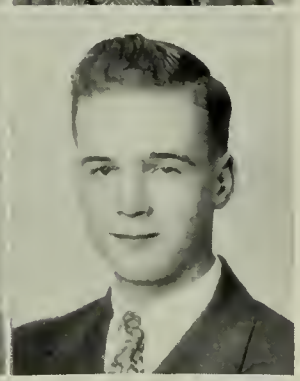

LEONARD MOONEY
102 Warwick Rd., West Newton
Lennie; III A, Machine; Day; Northeastern; Legislature, 2; Home Room Manager.

PAUL MILLER
53 Gardner St., Newton
II; Bigelow; U. S. M. C.; Motion Picture Squad, 1, 2; Meteorology Club, 3; Weather Bureau, 3; Properties Staff, Senior Play.

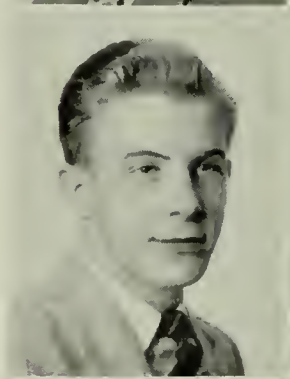

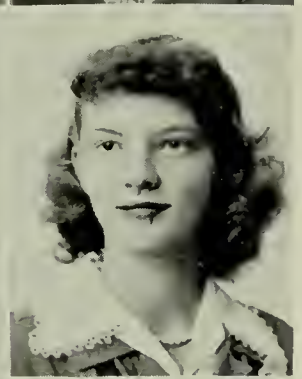

CAROL SWEET MOORE
145 Beaumont Ave., Newtonville
I A; Day; College; Personality Club, 1; Library Club, 2, 3, Treasurer, 2, President, 3; Drama Workshop, 3; Social Studies Club, 2; Modern Dancing, 3; Hockey, 1; Softball, 3; Carnival of Fun; Orchestra, 1, 2; Orange Shield, 3; Future Teachers' of America, 3; Rally Committee, 3; Honor Roll, 1, 2, 3.

EDWARD J. MITCHELL
32 Gilbert St., West Newton
Mitch; III A, Cabinet; Warren; Work.

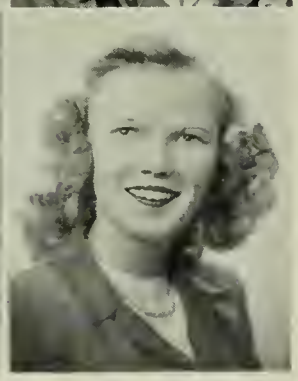

LESLIE BERNICE MOORE
158 Collins Rd., Waban
Moe; I B, II; Weeks; Colby Junior College; Puppeteers, 1; Girls' Chorus, 1, 2, 3; Music Club, 3; Outing Club, 3; Drama Club Workshop, 2; Bowling, 1, 2, 3; Orange Shield, 1, 2.

VIRGINIA ANN MORGAN
19 Garrison St., Chestnut Hill
Ginnie; I B; Weeks; Marymount College; Cavalry Club; Music Club; Social Studies Club; Rally Committee; Tri-Hi-Y, Secretary; Newtonite Business Staff, 2; Modern Dancing, 3; Orange Shield, 3; Neophytes; Drama Club Play Committee, 3.

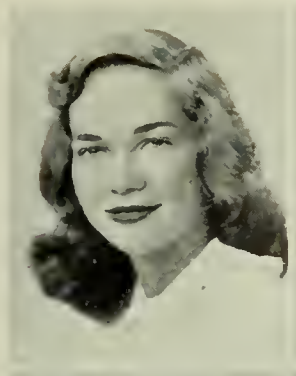

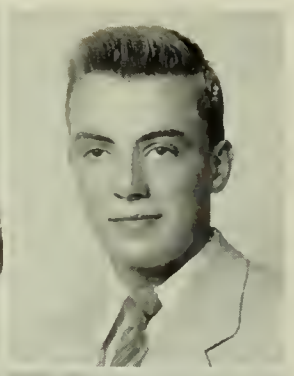

WILLIAM SUTCLIFFE MURDOCH
45 Wade St., Newton Highlands
Bill, Sut, Irish, S; I A; Weeks; Harvard; Aviation Club, 1; Junior Varsity Tennis, 2; Orange Shield, 2; Ticket Committee, Junior Prom, 2; Property Committee, Drama Club Play, 2; Cheerleader, 2, 3; Rally Committee, 2, 3; Honor Roll, 1, 2, 3.

A. LESTER MOSSMAN
16 Hunter St., West Newton
Mouse, Mossy; IV A; Warren; Service.

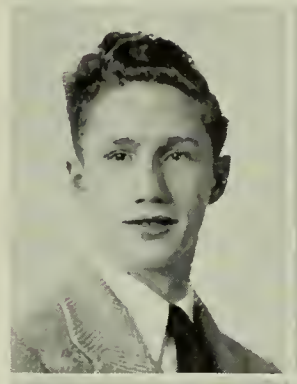

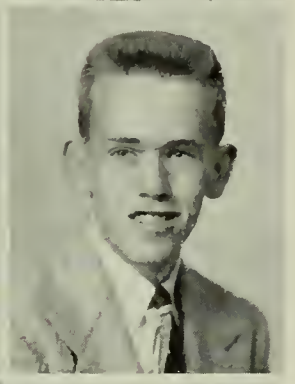

PAUL GERARD MURPHY
8 Central Close, Auburndale
Murph; II; Warren; College; Orange Shield.

CAROL MAXWELL MULDOON
260 Langley Rd., Newton Centre
Carolyn; II; Weeks; Newton Junior College; Alpha Beta, 1; Aviation Club, 2; Debating Club, 1, Secretary, 2; Music Club, 2, 3; Personality Club, 1; Publicity Chairman, 3; English Club, 3; Outing Club, 3; Social Studies Club, 2; Newtonite, 2, 3; Swimming, 1; Archery; Orange Shield, 2, 3; Rally Committee, 3; Senior Play Publicity Committee, 3; Honor Roll, 1, 2.

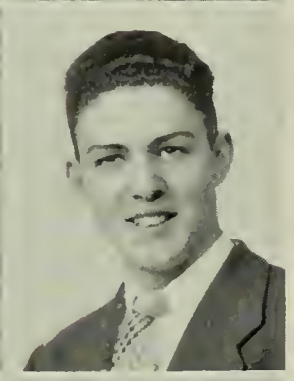

PAUL F. MURPHY
117 Edinboro St., Newtonville
Murph; III A, Radio; Day; Radio Operator; Navy.

MARIE MULLEN
36 Wildwood Ave., Newtonville
Little Mull, Butch; II; Day; Chamberlain; Social Studies Club, 2; Camera Club, 3; Cavalry Club, 1; Tii-Hi-Y; Orange Shield, 1; Legislature; Anti-Smoking Committee; Senior Play Properties Committee.

PHYLLIS EMERSON MURPHY
36 Maple Ave., Newton
Phyll; II; Bigelow; Art School; Personality Club, 1; Music Club, 3; Girls' Chorus, 1.

PENELOPE J. MULRAIN
4 Sharon Ave., Auburndale
Penny; IV; Warren; Junior College; Sophomore Chorus, 1, Junior-Senior Chorus, 2, 3; Puppeteers, 1, Secretary; Camera Club, 3; Christmas Vespers, 2, 3; Spring Musicale, 2; Orange Book, 2; Newtonian, 2; Orange Shield, 3; Honcr Roll, 2, 3.

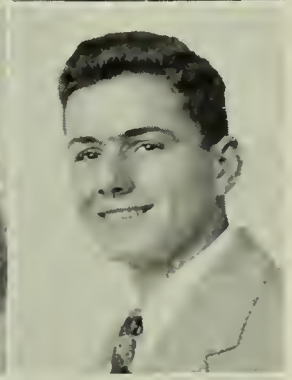

ANGELO MUZI
3 Indiana Ct., Newton Upper Falls
Muz; II; Weeks; College; Football, Varsity, 3.

ARTHUR A. MULVIHILL, JR.
81 Harding St., West Newton
Art, Mul, Moe; IV A; Day; Business College; Orange Shield, 2, 3; Honor Roll, 2, 3.

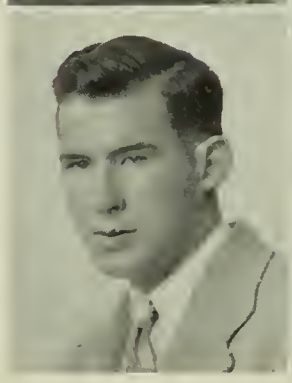

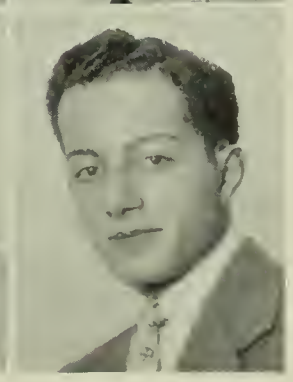

EDGAR NAHIGIAN
14 Whittier Rd., Newton
Ed; II; Day; Boston University; Band, 1, 2.

MARGUERITE R. NAHIGIAN
20 Pleasant St., West Newton
Maggie; I B; Day; College; Alpha Beta, 1; Outing Club, 2, 3; Music Club, 3; Basketball, 1; Ping-Pong, 1, 3; Softball, 1; Glee Club, 3; Rally Committee, 3.

KENNETH NEWCOMB
451 Lexington St., Auburndale
Newk; IV A; Warren; Work.

HYER DONALD NASH
23 Richardson St., Newton Corner
Don; II, I A, Math; Bigelow; Northeastern; Radio Club, 2; Course in Radio, 1.

MAXINE EVELYN NICHOLS
147 Chestnut Hill Rd., Chestnut Hill
Max, Maxie; II; West Unity High, Ohio; Chamberlain; Drama Club, 3; Stage Workshop, 2, 3; Music Club, 1; Girls' Chorus, 1; Newtonian Feature Staff; Class Will Committee; Newtonite Business Staff; Legislature, 3; Social Room Hostess; Art Appreciation Assembly; Property Committee, Drama Club Play.

TERESA M. NEGROTTI
7 Cook St., Newton
Tessie, Terry, Teddy; IV C; Day; Business School; Personality Club; Honor Roll, 1, 2.

JEAN ANN NIMS
361 Linwood Ave., Newtonville
Nimsie, Jo, Joanie; II; Day; New England Conservatory, Cavalry Club, 1; Music Club, 2; Secretary, Girls' Chorus, 1, 2, 3; Secretary, Glee Club, 2, 3; Basketball, 1, 2; Baseball, 2; Track, 2; Modern Dancing, 1; Swimming Instructor, 1, 2; Neophytes, 1; Christmas Vespers, 1, 2, 3; Spring Musicale, 2, 3; Home Room Manager, 1, 2, 3; Canteen Officer, 1, 2.

SHIRLEY ESTELLE NELSON
392 Cherry St., West Newton
Shirl, Shishi, Sherry; I B, II; Warren; Junior College; Sophomore Girls' Chorus; Legislature, 1, 2; Senior Play Candy Committee, Sophomore Spring Musicale; Honor Roll, 2.

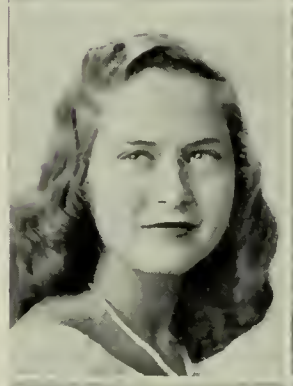

EDWARD A. NYREN
38 Garland Rd., Newton Centre
Ed, Al; I A; Weeks; M. I. T. or Worcester Polytech; Art Club, 1, 2, 3, Treasurer, 1; Newtonian Art Staff; Tennis; Legislature; Orange Shield; Executive Committee; Halloween Dance Committee; Senior Play Publicity Committee; Football Dance Committee; Honor Roll, 1, 2, 3.

VIRGINIA RUTH NEVILLE
266 Newtonville Ave., Newtonville
Ginny, Nev, Gin; IV C; Day; Office Work; Personality Club, 1; Sophomore Girls' Chorus; Camera Club, 3.

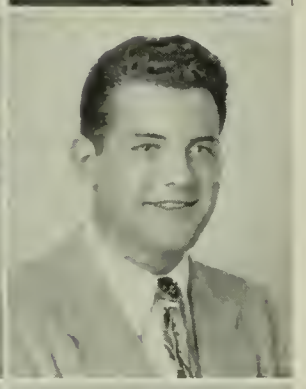

BURTON OBER
76 Cloverdale Rd., Newton Highlands
Buddy; II; Roxbury Memorial High; Boston University; Camera Club, 2; Baseball, 3.

NATALIE ANNE NEWBY
58 Erie Ave., Newton Highlands
Nat, Lee; I B; Weeks; Jackson von Ladau School of Design; Music Club, 1, 2, 3; Art Club, 2, 3, Secretary, 3; Newtonian, Girls' Sports Editor; Basketball, 2, 3.

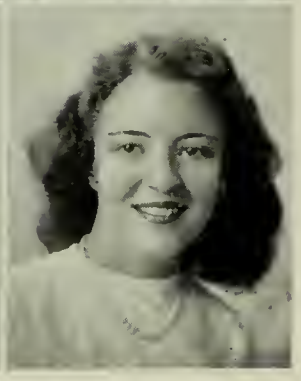

JUNE O'BRIEN
47 Washington St., Newton
Junie, O'B; II; Bigelow; Business School; Music Club, 1; Girls' Chorus, 3; Christmas Vespers.

ROBERT A. O'CONNELL
2 Cannon St., Newton Highlands
Oakie, Oak; II; Weeks; Boston University; International Club, 2; Hi-Y Club, 2, 3; Baseball Varsity, 3; Football Dance Committee; Halloween Dance Committee.

LAWRENCE O'DONNELL
2330 Washington St., Newton Lower Falls
Larry; I B; Warren; Northeastern Hi-Y, 3; Newtonite, 1.

MICHAEL FRANCIS OJERHOLM
40 Rowena Rd., Newton Centre
Ojie; I B; Boston College High; College, Navy.

J. ROBERT O'LEARY
12 Baldwin St., Newton
Bob; IIIA, Machine; Newton High; Newtonian Circulation; Home Room Manager, 3.

PAUL LAWRENCE O'NEIL
47 Orchard Ave., West Newton
Tip; I A; Warren; Cornell; Debating Club, 1; Drama Club, 3; Glee Club, 1, 2, 3; Senior Play Committee; Newtonian; Indoor Track, 2, 3; Outdoor Track, 2, 3; National Honor Society, 2, 3; National Honor Society, Treasurer, 3; Drama Club Play; Legislature Alternate, 3; Assistant Home Room Manager, 3; Honor Roll, 1, 2, 3.

ANTHONY ORLANDELLA
123 Warren St., Newton Centre
I B; Weeks; Bates College.

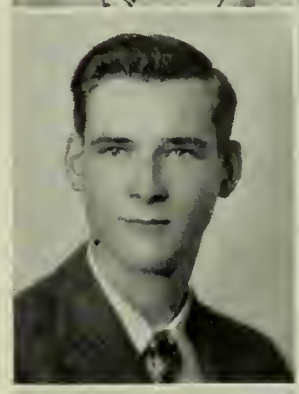
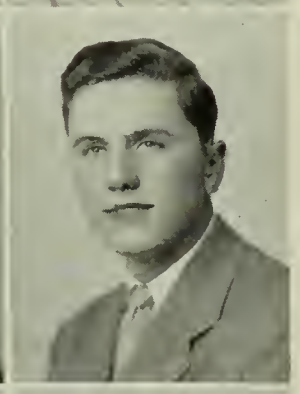

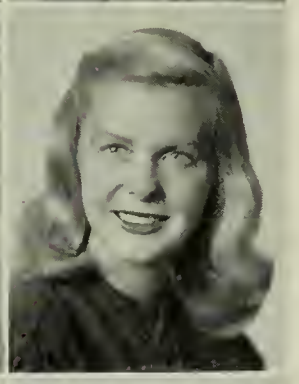

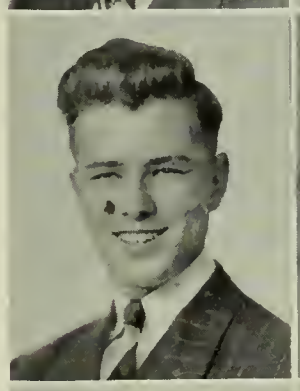
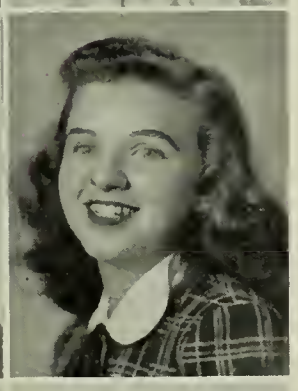

ANN ORTH
112 Pleasant St., Newton Centre
Annie; IA; Weeks; Colby College; Alpha Beta, 1; Camera Club, 1; Outing Club, 2; Drama Workshop, 2; Drama Club, 3; English Club, Secretary, 3; Music Club; Newtonian Proof Editor; Property Committee, Drama Club Play, 2; Social Room Hostess; Legislature Alternate, 3; Senior Play Committee; Chairman, Candy Committee, Senior Play; Candy Committee, Drama Club Play; Christmas Vespers; Tennis, 2; Newtonian Home Room Representative, 1.

DAVID NOYES OSBORNE
22 North St., Newton Centre
Ozzie; II; Kent; Cornell or Babson Institute; Music Club; Glee Club, 1; Boys' Chorus, 1, 2; Rally Committee; Cheerleader; Honor Roll, 1.

BETTY MARION OSTERLUND
61 Ripley St., Newton Centre
Ostyie; I B; Weeks; Mass. School of Art; Alpha Beta, 1; Neophytes, 1; Camera Club, 1; Art Club, 2, 3; Drama Club, 2, 3, Secretary, 3; Music Club, 3; Drama Club Workshop, 3; Newtonian Art Editor; Newtonian Advertising Staff; Art Assembly; Senior Play Scenery Committee; Drama Club Publicity Committee; Parents' Night Gym Demonstration; Drama Club Play, 2, 3; Christmas Vespers.

MARJORIE RUTH OVERSTROM
1146 Chestnut St., Newton Upper Falls
Margie, Marge, Midge; II; Weeks; Junior College; Alpha Beta, 1; Sophomore Girls' Chorus, 1; Rally Committee, 3, Halloween Dance Committee, 3; Newtonite Business Staff, 3; Spring Musicale, 1; Honor Roll, 1.

MARJORIE ANN OWENS
197 Grove St., Auburndale
Marge; II; Warren; Junior College; Camera Club, 1; Music Club, 3; Drama Club Workshop, 3; Rally Committee, 3; Sophomore Chorus; Senior Play Business Committee; Newtonite Advertising Staff; Modern Dancing, 2; Archery, 3.

THOMAS WARREN PACHUS
17 Anita Circle, Waban
Tommy; II; Weeks; Television College Track.

JEANNETTE MARIE PACITTI
42 Rustic St., Newton
Jeanie, Janet; IV C; Day; Business School; Camera Club, 1; Sophomore Girls' Chorus; Swimming, 1, 2; Basketball, 1; Baseball, 2; Spring Musicale, 1.

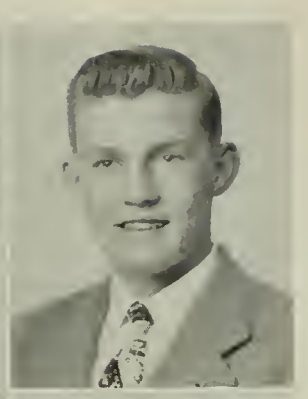

ROBERT S. PARKER
67 Lindbergh Ave., West Newton
Bob, Sid; I A; Warren; Tufts; Radio Club, 1; Varsity Club, 3; Hi-Y Club, 2, 3; Varsity Tennis, 1, 2, 3; Intramural Basketball, 1, 2, 3; Publicity Committee, Senior Play; Legislature Alternate, 1, 2; Legislature, 3.

PHYLLIS ELEANOR PAGE
26 Saxon Rd., Newton Highlands
Phyl; I A; Weeks; Bates; Cavalry Club, 1; Outing Club, 2; Math Club, 3, Secretary, 3; Chemistry Club; Glee Club, 3; Sophomore Girls' Chorus; Newtonian; Field Hockey, 1, 2; Basketball, 1, 2, 3; Softball, 1, 2, 3; Volleyball, 2, 3; Orange Shield, 3; National Honor Society, 2, 3; Senior Play Costume Committee; Honor Roll, 1, 2, 3.

HELEN PATERSON
387 Lowell Ave., Newtonville
Pat; II; Day; Katharine Gibbs; Camera Club; Stage Workshop; Honor Roll, 1.

LAWRENCE ANDREW PALMER
300 Hammond St., Chestnut Hill
Larry; IV A; Weeks; Work; Outdoor Track, 2, 3.

JEANNE PATERSON
2236 Commonwealth Ave., Auburndale
Upper Darby, Pa.; Music Club, 3; Drama Club Workshop, 3; Basketball, 3; Softball, 3; Football Dance Committee, 3; Legislature Alternate; Honor Roll, 3.

OLYMPIA ANN PANELLA
103 Court St., Newtonville
Limpy, Ollie; IV; Weeks; Work; Honor Roll, 2, 3.

SHIRLEY PATRIQUIN
239 Auburn St., Auburndale
Shirley, Shirl; IV C; Warren; Business School; Chorus I.

ROSE MARIE PAOLETTI
57 Gardner St., Newton Corner
Rosie, Roe, Pauly; IV; Bigelow; Office Work; Personality Club, 1; Basketball; Table Tennis; Modern Dancing; Honor Roll, 1.

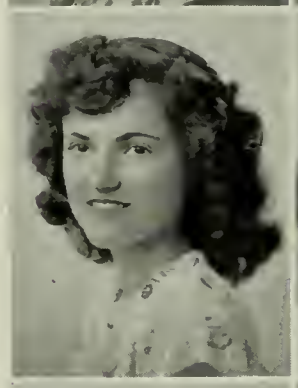

GILDA PEARLMAN
59 Greenlawn Ave., Newton Centre
Red, Gil; I A; Weeks; Boston University, School of Music; Music Club, 1, 2, 3; Tusitala, 1, 2, 3; French Club, 2; Outing Club, 3; Sophomore Girls' Chorus; Newtonian, 3; Bowling, 2, 3; Swimming, 3; Orange Shield, 3; Memorial Day Program, 1; Home Room Manager, 1; Honor Roll, 1, 2, 3.

FREDERICK WILLIAM PARKER
1525 Centre St., Newton Highlands
Rick, Parks; I A; Weeks; Williams or Dartmouth; Radio Club, 1; Chemistry Club, 3; Hi-Y Club; Camera Club, 2, 3; Stage Crew, 3; Intramural Basketball, 1, 2; Stage Crew, Senior Play; Home Room Manager, 1, 2.

JANICE CLAIRE PEARSON
40 Athelstane Rd., Newton Centre
Jan; I A; Weeks; Denison; Alpha Beta, 1; Chorus, 1; Glee Club, 1, 2, 3, Treasurer, 3; Music Club, 2, 3; Drama Club, 3; Eastern State Music Festival, 1; Leo Litwin Concert, 2; Youth Symphony Concert, 2; Office Work, 3; Senior Play, 3; Spring Music Parade, 1; Memorial Day Program, 1; Spring Musicale, 2; Christmas Vespers, 1, 2, 3; Honor Roll, 3.

CORA LOUISE PEEL
10 Endicott Rd., Wellesley Hills
Corky, Cora Lou; I B; Weeks; Boston University; Neophytes, 1; Chorus, 1, 2; Christmas Vespers, 2; Spring Musicale, 2; Memorial Day Program, 1; Newtonite Distribution Staff, 2, 3; Orange Shield, 2, 3; Lunchroom Board of Review, 3; Finance Board, 3; Legislature Alternate, 3; Rally Committee, 3; Tri-Hi-Y.

FRANCES ANNE PERRY
143 Windsor Rd., Waban
Anne, Franny; I A; Newark High, Del.; College; Glee Club, 3; Junior-Senior Chorus, 2; Music Club, 3; Basketball, 3.

MARY PELLEGRINI
13 Lincoln Rd., Newton
Murph; IV C; Day; Office Work; Ping Pong, 1; Basketball, 1; Tennis, 2.

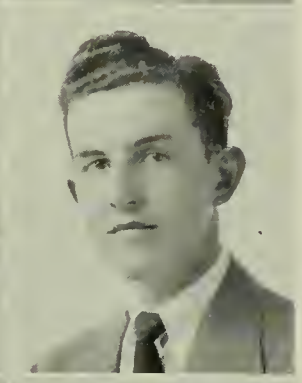

DANIEL PERRUZZI
35 Colonial Ave., Newtonville
Dan, Stretch; II; Day; Northeastern; Music Club; Orchestra.

ANNA PELLEGRINO
221 Chapel St., Newton
Ann; IV B; Day; Stenographer.

BURTON E. PIKE
65 Rowena Rd., Newton Centre
Burt; I A; Weeks; Haverford; Music Club, 1, 2, 3; Publicity Committee, 2, 3, Co-Chairman, 3; Tusitala, 1, 2, 3, President, 3; German Club, 2; Camera Club, 1; Newtonite, 1, 2; Newtonian, Activities Editor, 3; Orange Book, 2; National Honor Society, 2, 3; Band, 1; Orchestra, 1, 2, 3, Publicity Manager, 1, 2, 3; Social Board, 2.

PHYLLIS FAITH PENDERGAST
731 Washington St., Newtonville
Phyl; IV; Day; Kathleen Dell; Music Club, 3; Social Studies Club; Camera Club; Orange Book, 2.

ANITA PISCOPO
9 Laurel St., Newton Centre
Nita; II Sacred Heart; Art School; Art Club, 2, 3.

JOHN FRANCIS PENNEY
11 Pine Grove Ave., Newton Lower Falls
Nickels, Johnny, Cent; I B; Warren; Newman Preparatory and Boston College; Motion Picture Squad, 1, 3; Hi-Y Club, 3; Newtonite Sportswriter, 1; Hockey, 3; Baseball, 3; Orange Shield, 3; Senior Play Committee, Usher, 3.

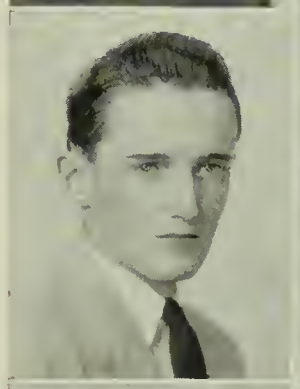

LUCY PISELLI
26 Lenglen Rd., Newton
Lu; II; Day, Nursing; Alpha Beta, 1; Outing Club, 2; Newtonian, 3; Softball, 1; Orange Shield, 3; Business Staff, Senior Play; Honor Roll, 2, 3.

SALLY PERKINS
99 Athelstane Rd., Newton Centre
Terry; II; Weeks; Edgewood Park Junior College; Music Club, 1, 3; Sophomore Girls' Chorus; Honor Roll, 3.

MARGARET PRENDERGAST
28 Chandler Pl., Newton Upper Falls
Peggy; I B; Weeks; Mass. General School of Nursing; Neophytes, 1; Drama Club, 2, 3; Camera Club, 1; Chorus, 1, 2; Legislature, 3; Christmas Vespers, 2; Spring Musicale, 2; Home Room Manager, 2; Honor Roll, 1.

DEBORAH L. PRICE
43 Kelveden Rd., Waban
Debbie; II; Warren; Colby Junior College; English Club, 2; Junior-Senior Girls' Chorus; Tri-Hi-Y; Rally Committee, 3; Spring Musicale, 2; Christmas Vespers, 2; Legislature Alternate, 2; Honor Roll, 3.

MARION ELIZABETH QUINLAN
825 Centre St., Newton
II; Bigelow; Berkley Preparatory School; Tri-Hi-Y; Modern Dancing, 3; Alpha Beta, 1; Girls' Chorus, 1; Orange Shield, 1.

JOHN JOSEPH PURCELL
53 Cherry St., Waltham
Bud; II; Warren; College; Varsity Club; Football, 1, 2, 3; Hockey Varsity, 2, 3; Orange Shield, 3.

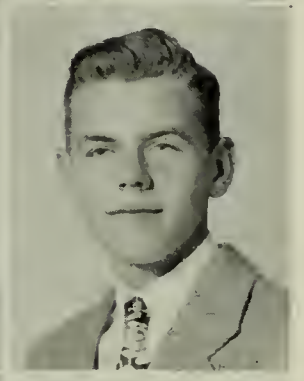

GERALD THOMAS QUINN
29 Irving St., Newton Centre
Jerry; II; Day; Boston College; Apha Beta; Aviation Club, 2; Hi-Y; Intramural Basketball; Neophytes; Legislature.

BEVERLY QUARTERMAIN
10 Higgins St., Auburndale
Half-Pint; IV; Warren; Business; Music Club; Program Committee; Personality Club, Vice-President; Glee Club, 1; Chorus 1, 2, 3; Honor Roll, 1.

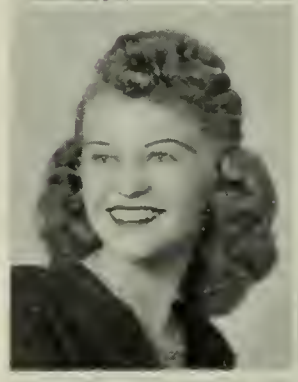

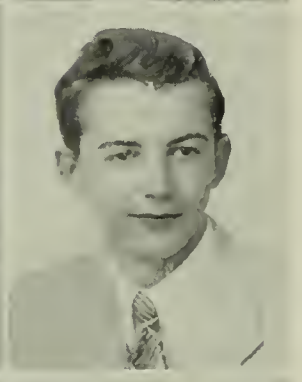

ROBERT J. RASMUSSEN
69 Dalby St., Newton
Bob, Razz; IV A; Day; U. S. Naval Air Corps; Intramural Basketball, 2, 3.

CAROL JOAN QUIGLEY
79 Washington Pk., Newtonville
Quig; II; Day; Colby Junior College; President, Alpha Beta, 1; Debating Club, 1; Outing Club, 2; Vice-President, English Club, 3; Tennis, 1; Orange Shield, 3; Senior Play Candy Committee; Home Room Manager, 3; Honor Roll, 2.

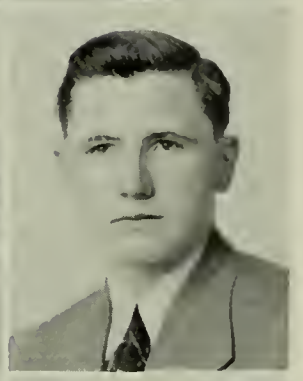

JOHN E. RATTIGAN
555 Watertown St., Newtonville
IV A; Day; Business School; Motion Picture Squad, 1; Orange Shield, 3; Honor Roll, 1, 2, 3.

FLORENCE YEE QUIL
39 Manemet Rd., Newton Centre
Flossie, Flo; I B; Weeks; Wilkinsburg High; College; Honor Roll, 1, 2, 3.

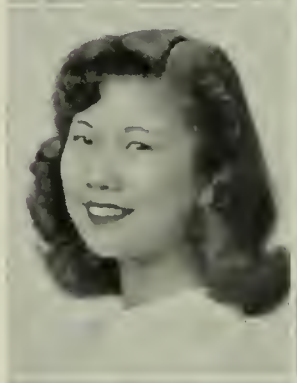

PAUL WILLIAM RAUHA
418 Wolcott St., Auburndale
I B; Warren; School or Service; Baseball Manager, 2.

BEVERLY QUINLAN
142 Randlett Pk., West Newton
Bev; II, Warren; Nurse; Glee Club, 1, 2, 3; Drama Workshop Club, 1, 2; Outing Club, 1; Orchestra, 1, 2.

CLAIRE MARIE REARDON
43 Carl St., Newton Highlands
Claire, Kee, Clairee; IV B; Weeks; Business School; Alpha Beta, 1; Cavalry Club, 3; Tennis, 1.

ANNA RECINE
83 Hawthorne St., Newton
Nina; IV C; Day; Telephone Operator.

ROBERT H. RICH
137 Waverley Ave., Newton
Bob; I B; Bigelow; Boston University; Varsity Club, 3; Varsity Tennis, 1, 2, 3; Junior Varsity Basketball, 1, Varsity, 2, 3; Home Room Manager, 1; Legislature, 2; Drama Club Play, 2.

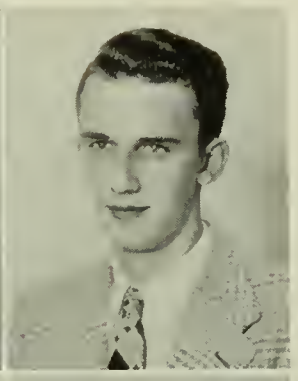

HARVEY REED
329 Waban Ave., Waban
Harve; I B; New Britain High; College; German Club, 2; English Club, 3; Junior Varsity Basketball, 1; Legislature, 3.

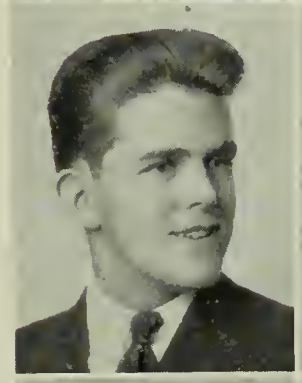

ANNE RICHARDSON
38 Morseland Ave., Newton Centre
Anne, Ritchie; I B; Weeks; William Smith; Music Club, 1; Drama Club Workshop, 2; French Club, 3; Library Club, 3; Girls' Chorus, 1; Newtonian Advertising Staff, 3; Modern Dancing, 1, 2, 3; Ping Pong, 3; Parents' Night Gym Demonstration, 3; Badminton, 3; Orange Shield, 3; Honor Roll, 1, 2, 3.

RODNEY REED
50 Fuller St., Waban
Doc, Dutch; I B; Warren; College; Drama Club, 2, 3.

KENNETH RICHARDSON
206 Winslow Rd., Waban
Ken, Kenney; II; Weeks; College; Varsity Hockey, 3; Legislature, 1.

DOROTHY REILLY
239 Auburn St., Auburndale
Dot, Dotty, Martio; IV C; Warren; Business School; International Club.

ROBERTA RIESMAN
60 Wachusett Rd., Chestnut Hill
Bobbi; I B; Weeks; Univ. of North Carolina; Art Club, 3; Puppeteers, 3; English Club, 2; Modern Dancing, 3; Publicity Committee, Senior Play.

PEARL REYNOLDS
107 Hicks St., West Newton
Red; IV C; Roxbury Memorial Girls High; Business School.

THOMAS RILEY
12 Melville Ave., Newtonville
Tom; II; Day; Music School; Music Club; Boys' Chorus; Varsity Hockey, 2, 3.

FRANCIS J. RICE
173 Austin St., Newtonville
Franny; II; Day; Springfield College.

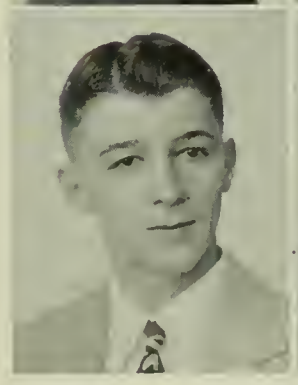

MARY RING
20 Crosby Rd., Chestnut Hill
Dusty; II; J. E. Burke High; Boston University; Music Club, 2; International Club, 3.

BETTY LOU RIVERS
11 Central Ave., Newtonville
I A; Day; Colby College; Outing Club, 3; Vice-President, French Club, 3; Music Club, 3; Representative, Literary Magazine, 2; Baseball, 3; Basketball, 3; Orange Shield, 3; Home Room Manager, 1; Legislature Alternate, 1; Honor Roll, 2.

JOSEPH RIZZA

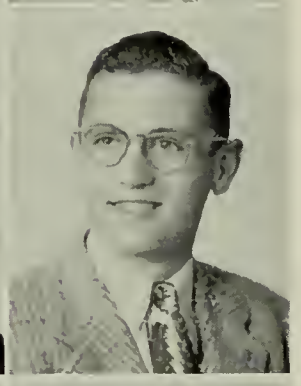

JUNE CAROL ROBERT
11 Mayflower Ter., Newton Highlands
I A; Weeks; College; Music Club, 1, 2, 3; Math Club, 2, 3; Band, 1, 2, 3; Orchestra, 1, 2, 3; Girls' Leader Corps, 2, 3; National Honor Society, 2, 3; Honor Roll, 1, 2, 3.

LOUISE M. ROCHE
1013 Walnut St., Newton Highlands
I B; Weeks.

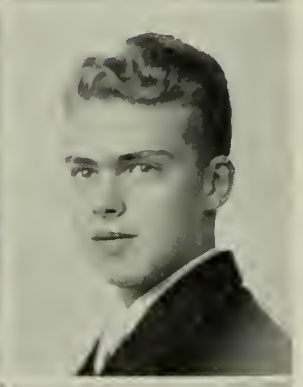

MADELINE ROCHE
10 Fernwood Rd., West Newton
Mitzi; II; Warren; Nursing, Newton-Wellesley; Personality Club; Girls' Chorus, 1; Honor Roll, 1, 2, 3.

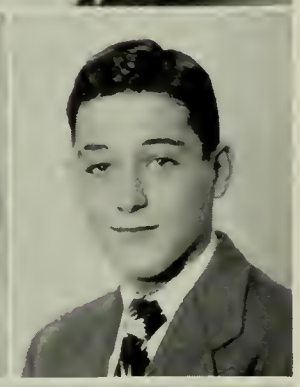

CAROLE RODMAN
41 Cabot St., Newton
Roddy; II; Bigelow; Univ. of California; Music Club, 1, 2, 3; Art Club, 1, 2, 3; Costume Committee, Senior Play.

ANN ROGERS
89 Grove St., Auburndale
Andy, Ann; II; Warren; Junior College; Music Club, 3; Girls' Outing Club, 2; Girls' Chorus, 2; Back Stage Workshop, 2; Basketball, 2.

DAVID ROGERS
281 Ward St., Newton Centre
Dave, Rog, Diz; I A; Weeks; Brown; French Club; Varsity Club; Debating Club; Golf, 2, 3; Indoor Track, 3; Orange Shield; Vice-President, National Honor Society; Legislature, Assistant; Sports Editor, Newtonian; Honor Roll, 1, 2, 3.

NORMA ROGERS
165 Bigelow Rd., West Newton
IV C; Warren; Katharine Gibbs; Orange Shield; Honor Roll, 1, 2.

PAUL RANDALL ROGERS
98 Withington Rd., Newtonville
Randy; II; Day; Aviation School or Marines; Microphone Club, 1; Projectors Squad, 1, 2, 3; Boys' Chorus, 2, 3; Junior Varsity Football, 2.

HUGH ROGOVIN
59 Fellsmere Rd., Newton Centre
Hughie; I A; Weeks; College; Neophytes, 1; Hi-Y, 3; Home Room Manager, 1; Halloween Dance Committee, 3.

JILL ROSEMOND
16 Ricker Ter., Newton
II; Bigelow; Boston School of Musical Therapy; Music Club, 3; International Club, 3; Girls' Chorus, 1, 3; Christmas Vespers, 3; Spring Musicale.

JOHN CONNER ROSEMOND
16 Ricker Ter., Newton
Jake, Rosie; I B, II; Bigelow; College; International Club, Secretary, 3; Music Club, 3; Aviation Club, 1; Newtonian, 3; Orange Shield, 2.

JOANNE RUBIN
14 Arden Rd., Newtonville
Jo; I A; Day; College; Puppeteers, Treasurer, 1; Music Club, 1, 2, 3; Latin Club, 1, 3; International Club, 3; Bowling, 1, 2, 3; Honor Roll, 1, 2, 3.

FRED ROSENE
18 Turner Ter., Newtonville
Fred; I A; Bigelow.

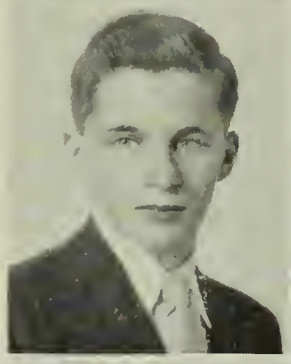

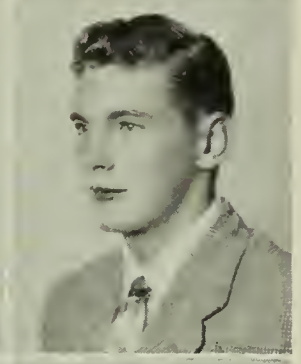

ALAN RUGGLES
15 Alexander Rd., Newton Highlands
Al; II, I B; Warren; College; Drama Club; Boys' Chorus; Junior Varsity Football, 1; Intermediate Football, 2; Outdoor Track; Intramural Basketball, 1, 2, 3; Drama Club.

WARREN ROSS
206 Lincoln St., Newton Highlands
Scotty; I A; Weeks; Bowdoin or Amherst; Junior Varsity Football, 1; Varsity Football, 2, 3; Varsity Hockey, 1, 2, 3; Intramural Basketball; Legislature, 1, 2, 3; Home Room Manager, 1; Honor Roll, 1, 2.

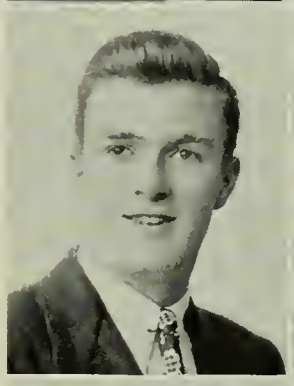

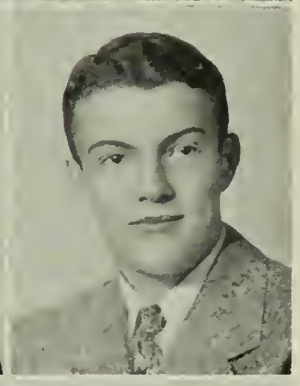

CLIFFORD W. RUST, JR.
36 Oak Ter., Newton Highlands
Cliff, Rusty; I A; Weeks; College, Music Club, 3; Debating Club, 3; Orange Shield, 2, 3; Host, Social Room, 3; Honor Roll, 1.

ESTHER ROTENBERG
20 Wachusett Rd., Chestnut Hill
I A; Weeks; College; Alpha Beta, 1; Cavalry Club, 1; Latin Club, 1; Tusitala, 2, 3; English Club, 2, 3, President, 3; National Honor Society, 2, 3; Honor Roll, 1, 2, 3.

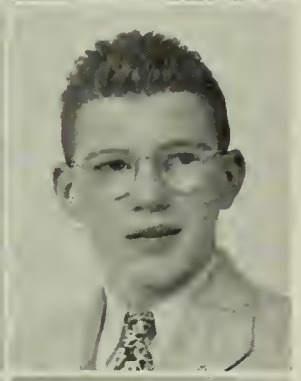

WILLIAM J. RYAN
13 Waban St., Newton
Bill; III A, Electrical; Our Ladies'; Electrical Trade.

JEROME HOWARD ROTH
116 Waverley Ave., Newton
Jerry, Lefty; I A; Bigelow; Northeastern; Tennis, 1.

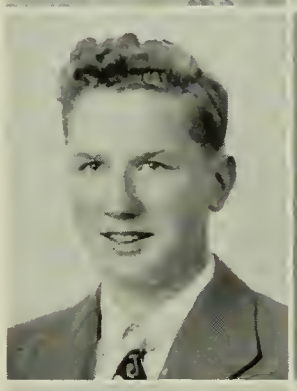

WILLIAM P. RYAN
232 Melrose St., Auburndale
Red; IV; Warren; Bentley's.

JANE SWANSON ROULSTONE
325 Lowell Ave., Newtonville
Rusty; II; Weeks; Junior College; Music Club, 2, 3; Glee Club, 2, 3; Newtonite Staff, 1, 2, 3.

MISSAH MacSABOUNJIAN
95 Nichols Ave., Watertown
Mac; III A; Army; Work.

SYLVIA SAGOFF
4 Nobscot Rd. Newton Centre
Syl Siji; I A; Weeks; College; Alpha Beta, 1; Latin Club, 1; Music Club, 2, 3; English Club, 2, 3; Tennis, 1; Girls' Chorus, 2; Scenery Committee Senior Play; Home Room Manager, 3; Honor Roll, 3.

ELIZABETH ANITA SALUSTRO
16 Knowles St., Newton Centre
Betty; I A; Weeks; College; Camera Club, 1; Music Club, 1, 2; German Club, 2; Tusitala, 2, Treasurer, 3; English Club, 3; Glee Club, 1, 2, 3; Newtonian, 2, 3; Newtonite, 2, 3; Distribution Staff, 2; 3, Literary Magazine, 3; Archery, 1; National Honor Society, 2, 3; Senior Play Publicity Committee; Christmas Vespers, 2, 3; Honor Roll, 1, 2, 3.

JOHANNA SANDMAN
81 Park Ave., Newton
Joey; I B; Bigelow; Connecticut College for Women; S. A. T. Sales Manager for Building II, 3; Treasurer, Puppeteers, 2, 3; French Club, 2, 3; Art Club, 2; Neophytes, 1; Alpha Beta, 1; Orange Book Staff, 2; Girls' Chorus, 1; President, Puppeteers, 3; Honor Roll, 2.

JEANNE SAUNDERS
10 Lowell Ave., Newtonville
Jeannie; I B; Day; Leland Powers; Glee Club, 2, 3; Chemistry Club, 2; Archery, 1; Christmas Vespers, 3; Samson and Delilah, 2; Leo Litwin Concert, 2; Mass. Music Festival, 3; Usher, Carnival of Fun; Honor Roll, 2.

JEREMIAH J. SAUNDERS
3 Cherry Pl., West Newton
Jerry; II; Boston College High; College.

ANDREW SAVIGNANO
564 Central St., Newton
Andy; III A, Electrical; Needham Junior High; Electrical Trade.

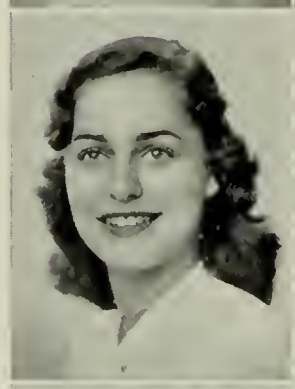

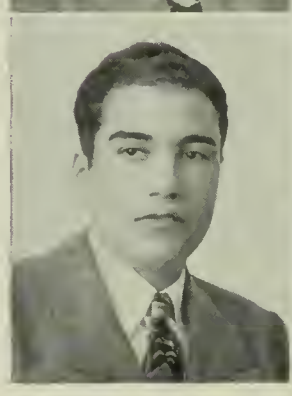

FRED SCHIVONE
24 Sullivan Ave., Newton Upper Falls
Work.

JOAN SCHNEIDERHAN
118 Langdon St., Newton
Jo-Jo, Joanie; II; Bigelow; Kathleen Dell; Music Club, 1, 3; Microphone Club, 1; Newtonite, 3; Honor Roll, 3.

ETHEL SYLVIA SCRIBMAN
40 Westbourne Rd., Newton Centre
Syl; I B; Weeks; College; Microphone Club, 1; English Club, 2, 3; Newtonite, 2, 3; Circulation Staff, 2, 3; Newtonian, 3; Tennis, 1; Basketball, 1; Archery, 1, 2, 3; National Honor Society, 2, 3; Home Room Manager, 1, 2, 3; Honor Roll, 1, 2, 3.

EVERETT SCHWARTZ, JR.
7 Partridge Hill Rd., Newton
III A 4, Auto; Weston High; Undecided.

JOYCE SCHWARTZMAN
17 Cochituate Rd., Newton Highlands
I A; Weeks; College; Latin Club, 1, 2, Treasurer, 3; Glee Club, 1, 2, 3; Music Club, 1, 2, 3; Meteorology Club, 3; Camera Club, 3; Rally Committee, 3; Christmas Vespers, 2, 3; Spring Music Parade, 1; Honor Roll, 1, 2.

ANNE SCOTT
133 Park St., Newton
Scotty; I A; Bigelow; Bouvé; Alpha Beta; Drama Club Workshop, 1, 2; Camera Club, 1; Outing Club, 2; Music Club, 1; Tennis, 1, 2, 3; Hockey, 2, 3; Lacrosse, 3.

WILLIAM BRYCE SEAMAN
1675 Washington St., West Newton
I B; Day; Cornell; Legislature Alternate, 1; Camera Club; Drama Club; Newtonite, 2, 3; Boys' Chorus, 1, 2, 3; Intramural Basketball, 1, 2, 3; Drama Club.

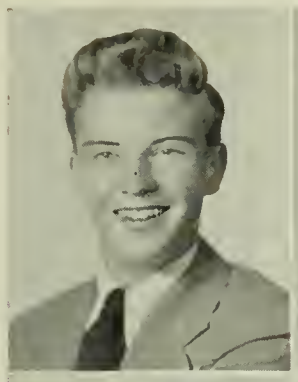

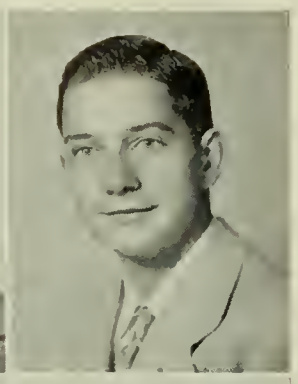

G. FREDERICK SEIFERTH
79 Withington Rd., Newtonville
Fred; I A; Day; Univ. of Mass.; Motion Picture Squad; Aviation Club; International Club; Football Manager, 1 2, 3; Baseball Manager, 1, 2; Senior Play Usher Committee.

RICHARD SEARS
101 Allen St., Waban
Dick; I A; Kenmore High; College; Swimming, 1.

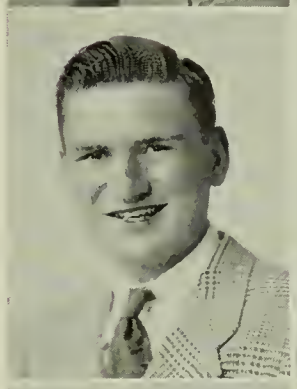

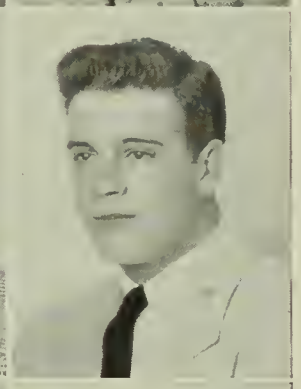

JOHN SENATORE
390 Langley Rd., Newton Centre
Fish; I B, II; Weeks; New England Aircraft; Junior Varsity Football, 1.

JACQUELINE ZILDA SEELEY
93 Bowdoin St., Newton Highlands
Jackie; II; Weeks; Katharine Gibbs; Outing Club, 2; Leader Corps, 2, 3; Glee Club, 1, 2, 3; Christmas Vespers, 1, 2, 3; Samson and Delilah, 2; Spring Festival, 1; Ballad for Americans, 1; Home Room Manager, 2.

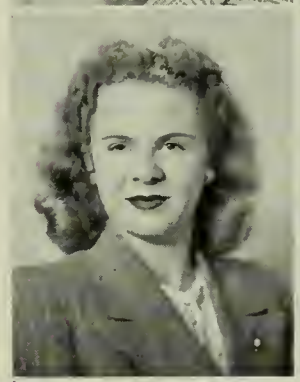

GERALD SESKIN
55 Woodchester Dr., Chestnut Hill
Jerry; I A; Weeks; College; Junior Varsity Football, 1; Varsity Football, 2; Orange Shield, 1; Legislature, 1, 2.

MAUREEN SEERY
1010 Boylston St., Newton Highlands
II; Weeks; College; Drama Workshop, 3; Newtonian Advertising Staff, 3.

JOYCE SEYMOUR
106 Dexter Rd., Newtonville
Jo; I B; Day; College; Latin Club 3; Bowling, 2.

JOHN SEGAL
60 Eliot Memorial Rd., Newton Corner
Big John; I B; Bigelow; Dartmouth; Varsity Club, 3; International Club, 3; Varsity Tennis, 2, 3.

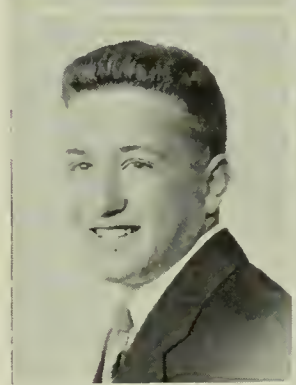

JEANNE VIVIAN SHAY
16 Lancaster Rd., Newton
Jeannie; I A; Bigelow; Radcliffe; Music Club, 1, 2, 3; Neophytes, 1; Drama Club, 2, 3; Glee Club, 1, 2, Accompanist, 2; Newtonian, 3; Softball, 1; Archery, 2; National Honor Society, 2, 3; Leader Corps, 2, 3; Girls' Chorus, 1, 2, 3, Accompanist; Sophomore Chorus, Accompanist, 2; Legislature, 3; Neophytes Play, 1; Drama Club Play, 2; Christmas Vespers, 2, 3; Spring Music Parade, 1; Spring Musicale, 2; Needham Music Festival, 1; Youth Concert, 2; Leo Litwin Concert, 2; Honor Roll, 1, 2, 3.

MARION SEGAL
29 Cotton St., Newton
I B; Bigelow; Syracuse; Music Club, 1, 2, 3; Neophytes, 1; French Club, 2; English Club, 3; Lacrosse, 3; Basketball, 3; Girls' Chorus, 1, 2, 3; Honor Roll, 3.

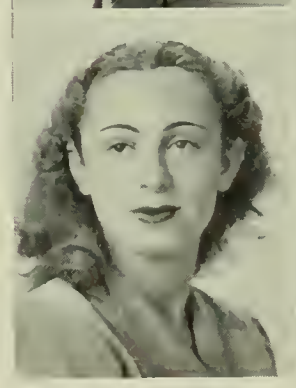

MARCIA LEE SHIELDS
17 Park St., Newton Corner
Marty; I A; Bigelow; Simmons; Music Club, 1, 2, 3; Camera Club, 1; Treasurer, Drama Club Workshop, 3; Chorus, 1, 3; Newtonite, 1; Baseball, 1; Senior Play Committee; Drama Club Play Committee; Christmas Vespers.

WILLIAM W. SHRADER
31 Holden Rd., West Newton
Willie; I A; Montpelier, Vt.; College; Aviation Club, 2, 3; Math Club, 3.

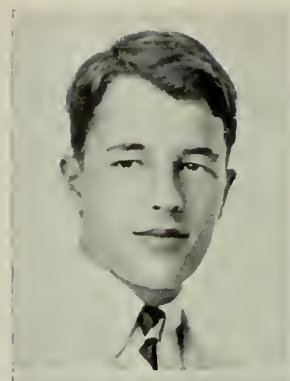

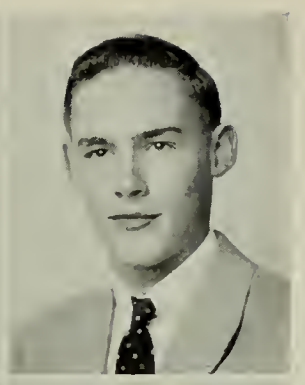

SANFORD CHARLES SIMPSON
15 Holman Rd., Auburndale
Sandy; II; Warren; Univ. of Maine; Aviation Club, 1; Stage Crew, 2, 3.

CAROLYN SHUFFER
45 Park Lane, Newton Centre
Carrie; II; Weeks; College; Music Club; Camera Club; Glee Club, Chorus; Spring Musicale.

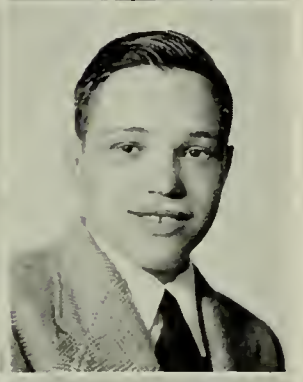

ROBERT A. SKINNER
55 Arlington St., Newton
Bob; II; Bigelow; College; Radio Club, 1, 2; Camera Club, 1; Motion Picture Squad, 2, 3; Board of Operators, 2; Stage Crew, 3.

SHIRLEY CAROLYN SIEBERG
43 Hood St., Newton
Shirl, Hon, Wee One; II; Bigelow; Dancer; Music Club, 3; Senior Play Publicity Committee, 3; Newtonian Staff, 3; Cheerleader, 2, 3; Newtonian Representative, 2.

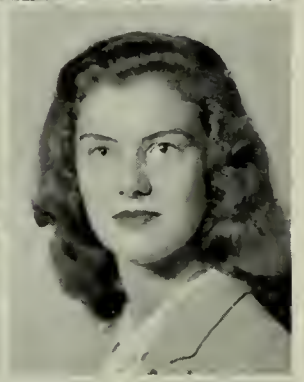

CAROL SUE SMITH
15 Dale St., Newtonville
Smittie, Suzie; I A; Day; College; Alpha Beta, 1; Drama Club Workshop, 2; Outing Club, 2; Aviation Club, 3; Music Club, 3; Glee Club, 2; Christmas Vespers, 2; Spring Music Parade, 2; Symphony Hall, 2; English Club, 3; Rally Committee, 3; Newtonian Features Staff, 3; Archery, 1, 3; Tennis, 2; Basketball, 2; Home Room Manager, 3.

BARBARA SIEGARS
43 Harrington St., Newtonville
Barbie; II; Day; Nursing or Junior College; Alpha Beta, 1; Home Room Manager, 2; Assistant Secretary, Camera Club, 3; Legislature, 3; Drama Club Workshop, 2, 3; Business Staff, Newtonite; Rally Committee.

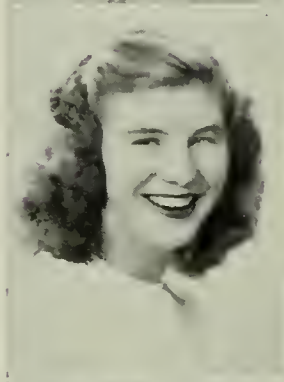

DOROTHY JEAN SMITH
91 High St., Newton Upper Falls
Dotty; I A; Lynn Classical High; College; Music Club, 3; Newtonian Features Staff, 3.

ELAINE SILVER
17 Fellsmere Rd., Newton Centre
I A; Weeks; Jackson; Alpha Beta; Latin Club; Library Club; French Club; Music Club; English Club; Stage Workshop; Usher, Carnival of Fun; Ping Pong; Badminton; Honor Roll, 1, 2.

GERALDINE SMITH
91 Jackson Rd., Newton
Gerry; Rusty; IV B; Bigelow; Work; Literary Magazine, 2; Modern Dancing; Legislature Representative, 1; Legislature Alternate Representative, 3.

BEVERLY SILVERSTEIN
72 Monadnock Rd., Chestnut Hill
Bev; I A; Weeks; Pembroke; Neophytes, 1; Music Club, 1, 2; Drama Club Workshop, 2, 3, Treasurer, 2; English Club, 2, 3; Tennis; Orange Shield; Publicity Committee, Senior Play; Honor Roll, 2, 3.

LORRAINE ANN SMITH
51 High St., Newton Upper Falls
Lorry; II B; Weeks; New England Conservatory of Music; Music Club, 3; Personality Club, 3, Entertainment Committee; Orchestra, 1, 2; Spring Musicale, 1, 2; Boys' Chorus, 3, Accompanist.

MARGARET SOBEY
2 Mechanic St., Newton Upper Falls
Shorty, Meg, Peggy, Chickie; IV B; Weeks; Work; Basketball, 1.

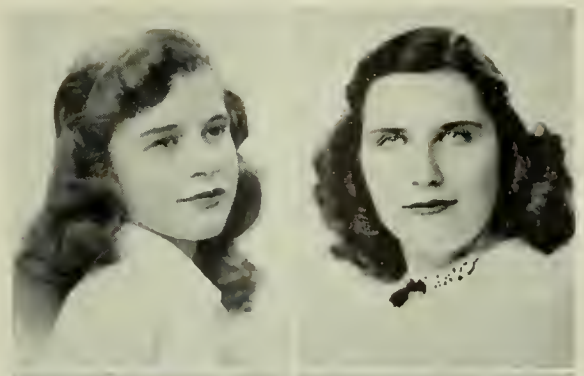

CORINNE ZELDA STAHL
12 Irving St., Newton Centre
Connie; I A; Weeks; College; Camera Club, 1; Music Club, 2, 3; German Club, 2, 3; Rally Committee, 3; Newtonite, 2; Archery, 1; Orchestra, 1, 2, 3; Spring Musicale, 1, 3.

ROBERT SPECTOR
3 Ivanhoe St., Newton
Spec, Bob; I A; Bigelow; College or N. R. O. T. C; English Club, 2; International Club, 3; Intermediate Football; Track Manager, 1, 2, 3.

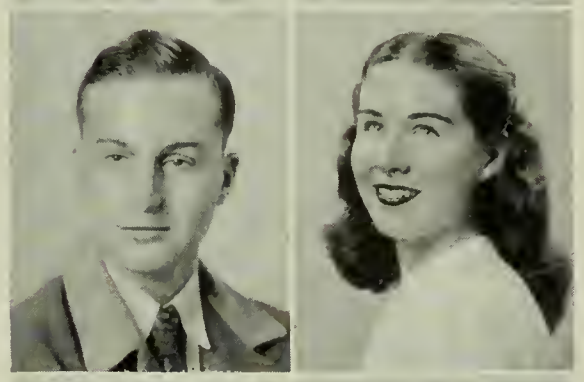

JOYCE A. STEARNS
73 Hawthorne Ave., Auburndale
I B; Warren; College; Music Club, 1, 2, 3; English Club, 3; Orchestra, 1, 2, 3; Band, 2, 3; Jordan Hall Concert, 2; Spring Music Festival, 1; Glee Club, 1, 2, 3; Christmas Vespers, 1, 2; Spring Concert, 1, 2; Samson and Delilah Performance, 2; Girls' Tennis Squad, 1; Modern Dancing, 2, 3.

LOUIS JAMES SPEROS
214 Dedham St., Newton Centre
Louie, Lou, Roy; II; Weeks; Northeastern; Camera Club, 3; Aviation Club, 2; Hi-Y Club, 3; Pre-Chef, 3; Outdoor Track, 2; Baseball Varsity, 3.

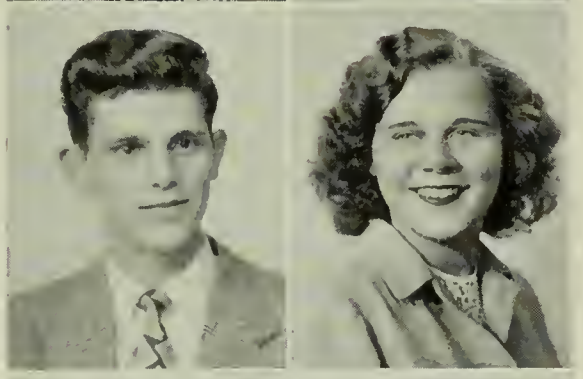

BARBARA L. STEVENSON
321 Cabot St., Newtonville
Bobbie, Stevie, Babs, Barbs; IV C; Day; Business School; Music Club, 3; Drama Club Workshop, 3.

BOB SPILLANE
5 Lindbergh Ave., West Newton
Skinny; I B; Warren; College; Radio Club, 1, Vice-President; Legislature Alternate, 3.

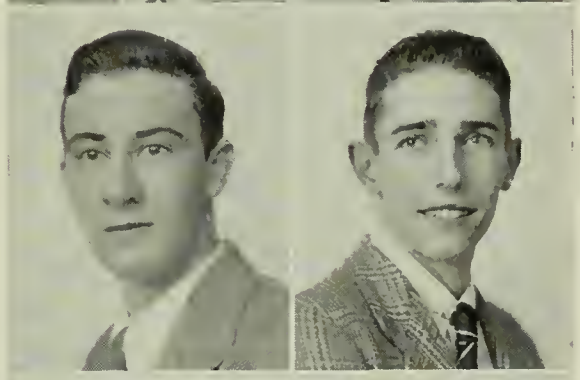

DONALD STEWART
183 Winchester St., Newton Highland.
Don, Stew; III A, Mach.; Weeks; Works

ETHEL BARBARA SPROW
76 Border St., West Newton
Skinny; IV C; Warren; Work.

DOUGLAS L. STUART
21 Marshfield Rd., Newton Centre
Doug; Weeks; Radio School; Camera Club, 2; Aviation Club, 3.

THOMAS SPRINGHAM
High St., Newton Upper Falls
Electrical Trade School; Army.

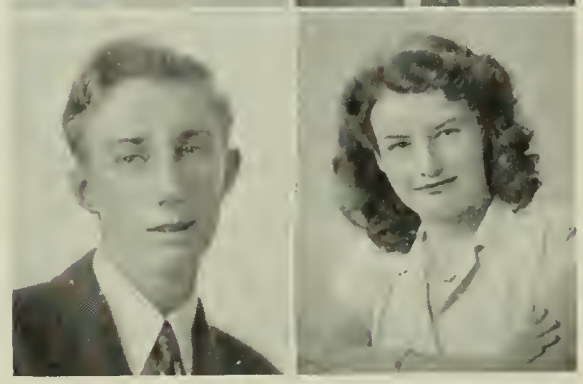

MADELINE ANN STEWART
37 Burr Rd., Newton Centre
Mac; I B; Weeks; Skidmore; Secretary, Stage Workshop, 2; Art Club, 3; Glee Club, 3; Newtonian, Features Editor, 3; Cheerleader, 3; Anti-Smoking Committee; National Honor Society, 2, 3; Leader Corps, 2, 3; Social Room Hostess, 3; Legislature, 3; Senior Publicity Committee; Honor Roll, 1, 2, 3.

ROBERT D. ST. GEORGE
96 Withington Rd., Newtonville
Bob, Saint; I A; Day; College; Camera Club, 1; Motion Picture Squad, 1, 2, 3; International Club, 3, Treasurer, 3; Outdoor Track Manager, 1, 2, 3; Orange Shield, 3; Properties Committee; Drama Club Play, 2; Usher, Senior Play, 3; Honor Roll, 2.

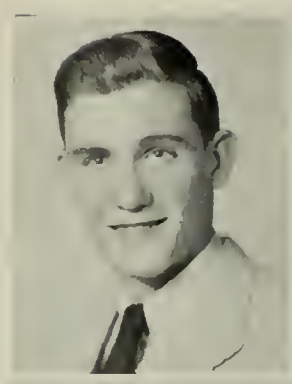

MARIA ST. GEORGE
185 Nevada St., Newtonville
Saint; I B; Day; Katharine Gibbs; Secretary, Girls' Outing Club; Girls' Softball.

JOAN LEILA STRUMPH
41 Prentice Rd., Newton Centre
Joannie; I A; Weeks; Wellesley; Alpha Beta, 1; Camera Club, 1; Cavalry Club, 1; President, Stage Workshop, 2; Music Club, 2, 3; English Club, 3; Newtonite, 1; Fall Tennis, 2; Orange Shield, 1, 2, 3; Senior Play, Scenery Committee; Home Room Manager, 2; Honor Roll, 1, 2.

CHRISTINE MARY SULLIVAN
1159 Commonwealth Ave., West Newton
Chris, Tina; II; Warren; College.

JOAN ALEXA SULLIVAN
126 Jackson St., Newton Centre
Joanie; I A; Weeks; Bates; Aviation Club, 1; Music Club, 1, 2, 3; Camera Club, 2; Spanish Club, 3; Latin Club, 1; Basketball, 3; A Carnival of Fun; Rally Committee; Honor Roll, 1.

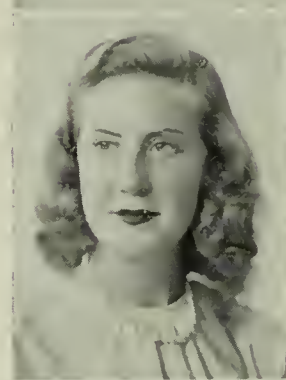

DIANA MARIE SUPPLE
234 Quinobequin Rd., Waban
Dixie; I A; Warren; Boston University, College of Music; Music Club, 1, 2, 3; Pops' Committee, 2; Chorus, 1, 2, 3; Glee Club, 3; Christmas Vespers, 1, 2, 3; Spring Musicale, 2; Honor Roll, 1, 3.

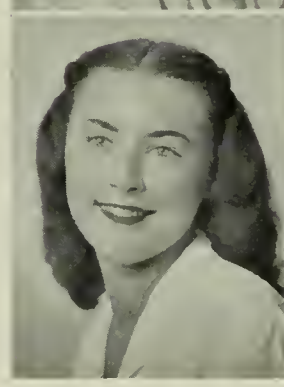

GRACE SWAN
391 Linwood Ave., Newtonville
Gracie; I A; Day; College; Neophytes, 1; Camera Club, 1; Spanish Club, 2; Program Committee, 3; Drama Club, 3; Debating Club, 3; Newtonite, 2; Orange Shield, 3; National Honor Society, 2, 3; Honor Roll, 1, 2, 3.

DOROTHY MAE SWEENEY
31 Lancaster Rd., Newton Centre
Sweeney, Dottie, Dot, Walnuts; IV B; Bellows Falls, Vt., Secretary; Personality Club, 1, Treasurer, 2; Basketball, 1; Field Hockey, 2; Girls' Track, 2.

MARY SWEENEY
51 Wildwood Ave., Newtonville
Irish, Monkey; IV B; Day; Work; Personality Club, 1, 2, Vice-President; Field Hockey, 1, 2; Basketball, 1.

BARBARA RUTH SWETT
81 Sheffield Rd., Newtonville
Babs, Twinnie, Joan; I B; Weeks; William and Mary; Neophytes, 1; Drama Club, 2, 3; Glee Club, 2; Christmas Vespers, 2; Spring Musicale, 2; Samson and Delilah, Symphony Hall, 2; Jordan Hall Concert, 2; English Club, 3; Music Club, 3; Advertising Committee, Newtonian, 2, 3; Tennis, 1; Archery, 1, 2; Neophytes Play, 1; Candy Committee, Drama Club Play, 2; Candy and Business Committees, Drama Play, 3; Honor Roll, 1, 2, 3.

JOAN DEBORAH SWETT
81 Sheffield Rd., Newtonville
Joanie, Twin, Precocious; I B; Weeks; William and Mary; Neophytes, 1; Drama Club, 2, 3; Glee Club, 2; Christmas Vespers, 2; Spring Musicale, 2; Music Club, 3; Symphony, Jordan Hall Concerts, 2; English Club, 3; Newtonian Advertising Staff, 2, 3; Tennis, 1; Archery, 1, 2, 3; Basketball, 1; Ping Pong, 3; Neophytes Play, 1; Candy Committee, Drama Club Play, 2, 3; Honor Roll, 1, 2, 3.

BARBARA ELIZABETH SWITZER
48 Lewis St., Newton
Barbie, Bobby, Chickie; II; Bigelow; Boston University; Music Club, 1, 2, 3; Newtonian, 3; Typing Staff Editor; Archery, 2; Honor Roll, 3.

CAROL S. TABER
377 Waltham St., West Newton
I A; Warren; Wellesley; Music Club, 1, 2, 3; German Club, Secretary, 2; Latin Club, 3; Senior Play, Stage Workshop, 3; Orange Book Staff, 2; Data Staff, Newtonian, 3; National Honor Society, 2, 3; Glee Club, 1, 2, 3; Christmas Vespers, 1, 2, 3; Spring Music Parade, 1, 2; Orchestra, 1, 2, 3; Parents' Night, 2, 3; Mass. Music Festival, 1; Honor Roll, 1, 2, 3.

ALBERT TANNEY
15 Irving St., Newton Centre
Al, Becky; II; Weeks; Mass. College of Pharmacy; Navy.

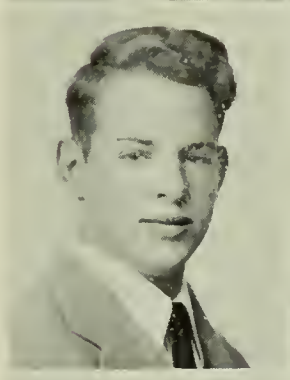

CATHERINE M. TARANTO
23 Wade St., Newton Highlands
Kay, Babe; IV C; Weeks; Burdett; Outing Club, 3; Softball, 2; Field Hockey, 1; Varsity Tennis, 2, 3; Badminton, 3; Tri-Hi-Y, 3.

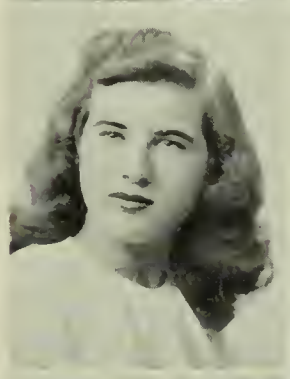

CHARLES TARBOX
741 Watertown St., Newtonville
Charlie; II; Hall, West Hartford, Conn.; College.

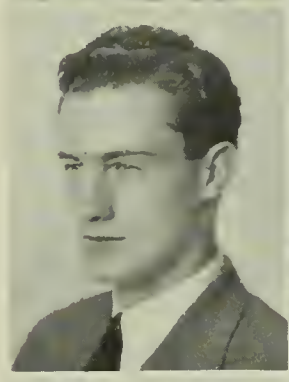

FLORA TEDESCHI
22 Beech St., Newton
Flossie, Flo; IV C; Day; Business School.

JACQUELINE E. TEMPERLEY
150 Gibbs St., Newton Centre
Jackie, Jack; I B; Weeks; Art College; Art Club, 3; Cavalry Club, 3; Tri-Hi-Y; Newtonite, 2, 3; News Editor, Editor-in-Chief, Orange Book, 2, 3; Softball, 1; Sophomore Team; Basketball, 1, 2; Badminton, 1, 2, 3; Track, 2, 3; Modern Dancing, 3; Ping Pong, 1, 2, 3; Band, 1, 2, 3; Candy Committee, Publicity Committee; Girls' Athletic Banquet Committee; Spring Musicale, 1, 2, 3; Art Play, 2; Home Room Manager, 2; Honor Roll, 3.

CATHERINE G. TEMPESTA
61 Green St., Newton
Kay; IV B; Day; Secretarial Position; Outing Club, 3; Personality Club, 1; Softball, 1, 3; Basketball, 1; Field Hockey, 1; National Honor Society; Leader Corps; Usher, Girls' Athletic Banquet; Senior Play Committee; Business Committee Chairman, Senior Play; Honor Roll, 1, 2, 3.

ROBERT D. TEMPLE
32 Winchester Rd., Newton
Bob, Temp; I A; Bigelow; College; Aviation Club, 1, 2, 3; Stage Crew, 3; Glee Club; Christmas Vespers, 2, 3; Spring Musicale, 2.

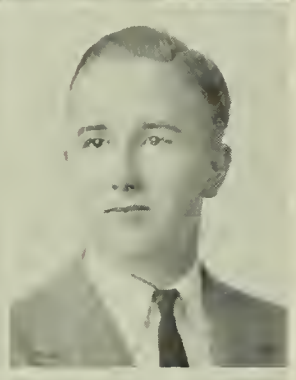

RICHARD TERHUNE
61 St. Mary's St., Newton Lower Falls
Dick, Rich, Ter; I A; Warren; M. I. T.; Aviation Club, 1, 2, President, 3; Indoor Track, 3; Outdoor Track, 3; Honor Roll, 2, 3

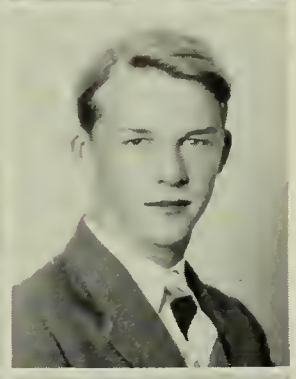

DORIS THEOPHILE
24 Carlton Rd., Waban
II; Warren; Junior College; Cavalry Club, 2; Junior-Senior Girls' Chorus, 2; Social Studies Club, 2; International Club; 3; Music Club, 3; Modern Dancing, 1, 2, 3; Leader Corps; Neophytes; Spring Musicale, 2; Vice-President, Tri-Hi-Y; Honor Roll, 2.

PAUL F. THERIAULT
24 Sheldon Rd., Newton Centre
Lucius, Gook; I B, II; Weeks; Colgate; Social Studies Club; International Club; Chemistry Club; Aviation Club; Junior Varsity Hockey, 1; Hi-Y; Legislature, 2, 3; Usher, Senior Play.

RICHARD JOSEPH THOMAS
132 Cornell St., Newton Lower Falls
Dick; III B; Warren; Work; Usher, Senior Play.

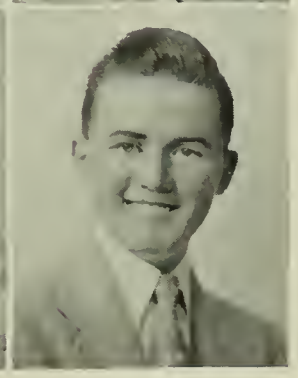

THEODORE S. THOMAS
530 Chestnut St., Needham
Ted; III A 3; Needham High; Auto Mechanic.

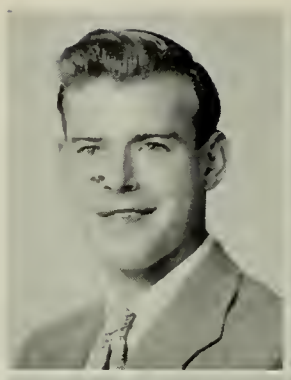

DOROTHY TIBBOTT
27 Trinity Ter., Newton Centre
Tibb, Dottie; I A; Weeks; Wellesley or Mt. Holyoke; Alpha Beta, 1; Music Club, 2, 3, Vice-President, 2; Tri-Hi-Y, 3, President, 3; Chorus, 1, 2; Newtonite Business Staff, 2; Tennis Team, 2; Tennis, 3; Modern Dancing, 3; National Honor Society, 2, 3; Legislature Alternate, 2, 3; Music Board, 2, 3, Chairman, 3; Rally Committee, 3; Football Dance Committee, 3; Spring Musicale, 2; Christmas Vespers, 2; Honor Roll, 1, 2, 3.

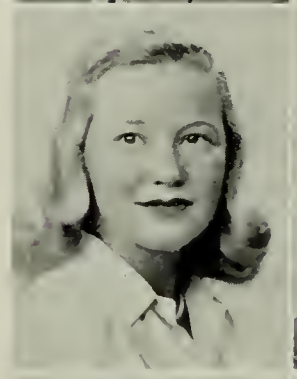

JAMES TIFFIN
110 Prospect St., West Newton
Jim, Tiff; I B; Warren; Amherst; Orange Shield, 3; Legislature, 3; Honor Roll, 1, 2.

JOAN TILTON
151 Pine Ridge Rd., Waban
Tillie, Duck; I B, II; Weeks; Endicott Junior College or Boston University; Aviation Club, 1; Alpha Beta, 1; International Club, 3; Social Studies Club, 2; Newtonite Business Staff, 2; Modern Dancing, 2, 3; Badminton, 3; Orange Shield, 3; Leader Corps, 2, 3; Home Room Manager, 1, 3; Senior Play Committee; Chairman, Senior Play Costume Committee; Honor Roll, 2, 3.

LAUREL H. W. TISDEL
6 Rowe St., Auburndale
Lolly, Tizzie; II; Bridgton Academy; P. G., College; Music Club, 3; Personality Club, 2; Debating Club, 3; Chorus, 2, 3; Tri-Hi-Y Club, 3; Classical Numerals, Field Hockey, 2; Basketball, 2, 3; Spring Musicale, 2; Christmas Vespers, 2, 3.

JOSEPHINE TOCCI
37 Colonial Ave., Newtonville
Jo; IV C; Day; Business School.

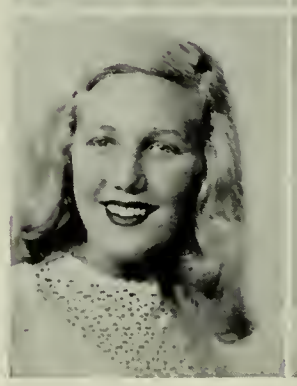

VIRGINIA TOPPAN
34 Fairway Dr., West Newton
Jinny, Top; I A; Day; New Jersey College for Women; Alpha Beta, 1; Glee Club, 1, 2, 3; Latin Club, 2, 3, Secretary, 2, President, 3; Music Club, 2; Outing Club, 3; Newtonian Advertising Staff, 3; National Honor Society, 2, 3; Spring Music Parade, 1, 2; Christmas Vespers, 1, 2, 3; Mass. Music Festival, 1; Honor Roll, 1, 2, 3.

JOHN W. TRACY
107 Hawthorne Ave., Auburndale
II; Warren; Radio School.

THOMAS TRAINOR
146 Clark St., Waltham
Tom; III A, Electrical; South Junior High, Waltham; Electrical Trade; Football, 3.

NEWELL J. TRASK, JR.
44 Harvard St., Newtonville
I A; Day; M. I. T; Meteorology Club, 3; Vice-President, Chemistry Club, 2; Music Club, 1; Orange Book, 2; Varsity Manager; Indoor Track, 1, 2, 3; Outdoor Track, 1, 2, 3; National Honor Society, 2, 3; Orange Shield, 2; Legislature Alternate, 3; Honor Roll, 1, 2, 3.

HELEN B. TURIN
89 Park Ave., Newton
Hell; I A; Bigelow; Skidmore; Cavalry Club, 1, 2; Art Club, 3; Music Club, 3; Glee Club, 1, 2, 3; Christmas Vespers, 1, 2, 3; Spring Music Parade, 1, 2; Parents' Night, 2, 3; Mass. Music Festival, 1; Art Play, 2.

ALICE E. TURNER
42 Maple St., Auburndale
Al; II; Warren; Vermont Junior College; Drama Workshop, 2, 3; Vice-President, Outing Club, 2; Photography, 1; Modern Dancing, 1, 3; Girls' Chorus; Christmas Vespers, 2; Spring Musicale, 2; Orange Shield, 2.

ELIZABETH TURNER
25 Curve St., West Newton
Lizzie, Liz, Sid; II; Warren; Teachers' College.

HELEN E. TURNER
89 Charlemont St., Newton Highlands
Helen; I B; Weeks; Univ. of Mass.; Alpha Beta, 1; Outing Club, 2, 3; Latin Club, Vice-President, 3; Personality Club, 1; Newtonite, 2, 3; Newtonian, 2, 3; Orange Shield, 3; Glee Club, 1, 2, 3; Girls' Chorus, 1; Spring Music Parade, 1, 2; Christmas Vespers, 1, 2, 3; Mass. Music Festival, 1.

BARBARA A. TUTHILL
1784 Washington St., Auburndale
Barb; I B; Warren; Boston University; Music Club, 1; Spanish Club, 2; Outing Club, 2, 3; Latin Club, 3, Secretary; Rally Committee, 3; Girls' Chorus, 1, 3; Christmas Vespers, 3; Honor Roll, 1 2.

ELAYNE B. ULLIAN
24 Hamlin Rd., Newton Centre
Layne; I A; Weeks; Colby; Music Club, 1, 2, 3, Publicity Chairman, 3; Alpha Beta, 1; Camera Club, 1; English Club, 3; Newtonite, 1, 2, Editor, 2; Newtonian Staff, 3; Orange Shield, 1, 2, 3; Legislature, 1, 3; Social Room Hostess, 2, 3; Chorus, 1, 2, 3; Christmas Vespers, 2, 3; Spring Music Festival, 2; Senior Play Scenery Committee, 3; Honor Roll, 1, 2, 3.

ANTHONY PAUL UMINA
46 James St., West Newton
Doc; I A; Warren; U. S. Merchant Marine Academy; Newtonite, 2; Newtonite Editor, 2.

JACK VARICK
126 Pleasant St., Newton Centre
Jackson; II; Glen Ridge High, N. J.; Univ. of Kentucky.

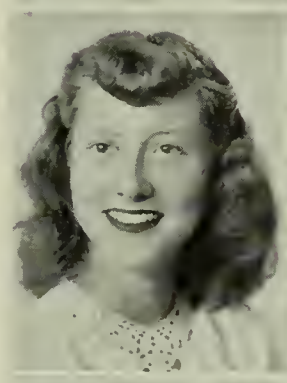

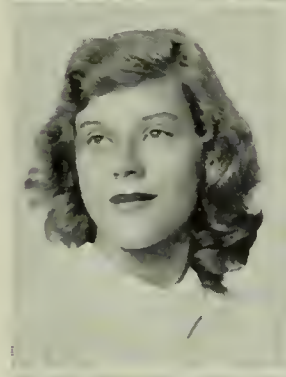

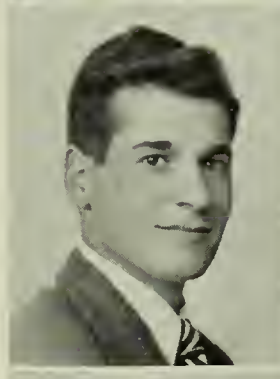

PHILIP VAUGHAN
1548 Brown St., Waban
Fifi; I A; Weeks; Ohio State University, Business Administration; Ski Club, 2, 3; Junior Varsity Football; Orange Shield, 3.

LENA VERDONI
24 John St., Newton Centre
Lee; IV B; Weeks; Work; Honor Roll, 2.

ETTORE VESPA
555 Boylston St., Newton
Ted; IV; Weeks; Work; Junior Varsity Hockey, 1.

JAMES VINCENT
9 Ridgewood Ter., Waltham
Vinnie; III A, Electric; St. Charles; Electric Trade.

NORMAN VINCENT
489 Walnut St., Newtonville
Norm, Vinny; I B; Day; Cornell; Alpha Beta, 1; Camera Club, 1; Chemistry Club, 2; Stage Crew, 2; Boys' Chorus, 2; Glee Club, 3; Ski Team, 2, 3; Intramural Basketball, 1, 2, 3; Orange Shield, 2; Drama Club, 3; Home Room Manager, 3.

MARILYN MARIE VOHAR
72 Floral St., Newton Highlands
IV B; Weeks; Business College or Work; Honor Roll, 3.

GEORGE N. VUILLEUMIER, JR.
16 Wyoming Rd., Newtonville
Jerry Fido; II; Day; College; Projection Squad, 3; Band, 2, 3; Art Club, 2; Music Club, 3; Usher, Senior Play; Baseball Manager, 1; Track Manager, 2, 3.

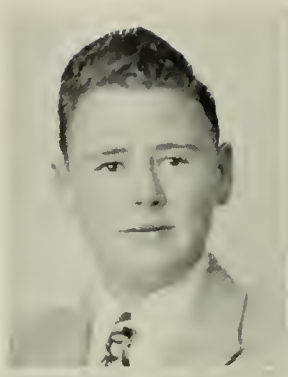

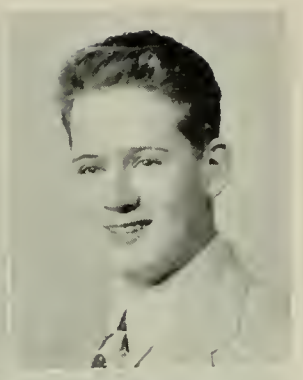

ROBERT WALTER
18 Sylvester Rd., West Newton
Bob, S. M.; I B; Pheonix Union High, Pheonix, Arizona, 1; Bay County High, Panama City, Florida, 2; Kentucky Univ.

ROBERT B. WALDRON
25 Hibbard Rd., Newton
IV A; Bigelow; Work.

RUTH LILA WARSHAW
30 Crosby Rd., Chestnut Hill
Ruthie, Blackie; II; Weeks; Vermont Junior College; Camera Club; Music Club, 2, 3; Outing Club; Spanish Club; Softball, 3; Tennis, 3; Hostess 314.

JAMES A. WALKER
50 Court St., Newtonville
Senator, Jim, Jay; III A, Machine; Day; Work; Legislature, 2, 3.

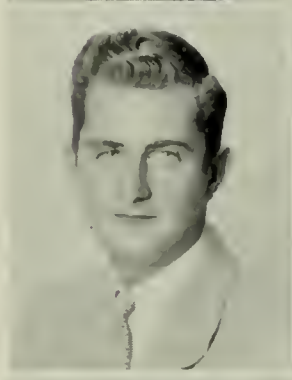

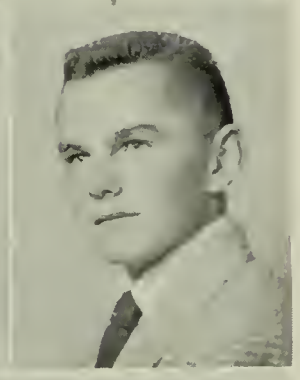

DAVID T. WATERS
62 Margin St., West Newton
Dave, Buzz; II; Warren; Boston College; Debating Club, 2; Intramural Basketball, 2, 3; Legislature, 2; Orange Shield, 3; Anti-Smoking Committee, 3; Executive Council, 3; Finance Board, 3.

JEANE MARY WALLACE
27 Champa St., Newton Upper Falls
Wally, Stretch; IV; Weeks; Boston University Business School; Chairman, Personality Club, 3; English Club; Music Club; Tri-Hi-Y.

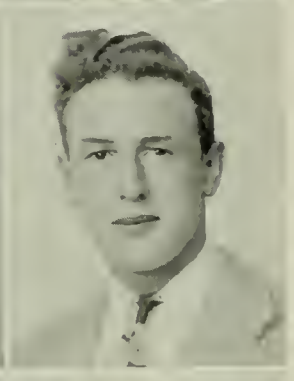

WILLIAM RANDALL WAYMAN, JR.
404 Waltham St., West Newton
Bill; I B; Warren; Carnegie Tech; Art Club, 1, 2, 3; Drama Club, 3; Intermediate Football, 2; Intramural Basketball, 2, 3; Ski Team, 3; Publicity Committee, Senior Play Home Room Manager, 1; Honor Roll, 1, 2; 3.

ALDEN WALSH
49 Grove Hill Pk., Newtonville
Al, Walshy; I B; Day; Northeastern; Hi-Y, 3; Stage Crew, 2; Track 3.

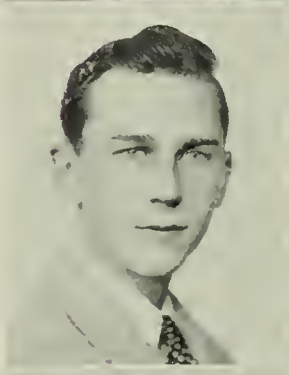

JOSEPH WEINMAN
3 Ireland Rd., Newton Centre
Joe; I A; Weeks; College or Work; International Club, 3; Intramural Basketball, 2, 3; Football, 2; Honor Roll, 1.

MARY LUCILLE WALSH
54 Woodward St., Newton Highlands
Mary Lou; II; Weeks; Kathleen Dell; Personality Club, 1, 3; Alpha Beta, 1, Home Room Manager, 2; International Club, 3; Tri-Hi-Y, 3; Tennis, 3; Newtonian Representative, Home Room, 2.

MARILYN WEINSTEIN
70 Clements Rd., Newton
Mickey; II; Linden Hall Junior College; Music Club; Orange Shield, 3; Honor Roll, 2, 3.

CARMEN WELCH
23 Bemis St., Newtonville
Moe, Brownie; II; Day; Lasell; Outing Club, 2, 3; Music Club, 3; Drama Workshop, 2; Rally Committee, 2; Chorus, 3.

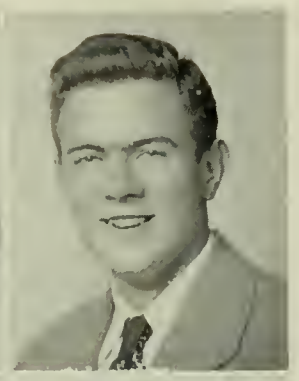

ALAN WHEELER
41 Calvin Rd., Newtonville
Al; II; Day; Work; Junior Varsity Football, 1.

RICHARD WELCH
37 Hinckley Rd., Waban
Red; I B; Weeks; Maritime Academy; Junior Varsity Hockey.

MALCOLM WHITMORE
94 Devonshire Rd., Waban
Mal; IA; Weeks; College; Junior Varsity Football, 1; Junior Varsity Baseball, 1; Honor Roll, 2.

MARIE L. WELLFORD
38 West St., Newton
Googie; II; Day; Work.

WILLIAM LINCOLN WHITNEY, II
28 Woodward St., Newton Highlands
Bill; I A; Weeks; M. I. T.; Math Club, 2, 3; Music Club, 3; Orange Book Staff; Senior Play; Honor Roll, 1, 2, 3.

DAVID L. WELLS
31 Homer St., Newton Centre
Dave; I A; Weeks; Harvard; Camera Club, 2; Debating Club, 3; International Club, 3; Newtonite Business Staff, 2, 3; Outdoor Track, 1; Indoor Track, 2, 3; Orange Shield, 2;, 3; National Honor Society, 2, 3; Senior Play Costume Committee, 3; Honor Roll, 1, 2, 3.

BARBARA WHITTEMORE
36 Hamlin Rd., Newton Centre
Barbie; II; Weeks; The Academie Moderne; Spanish Club, 1; Properties Committee, Senior Play.

MARGARET WENSTROM
26 Oakland St., Newton
Peggy, Peg-a-Puss; II; Bigelow; Drama Club; Camera Club; Cavalry Club; Orange Shield, 1, 2; Chorus.

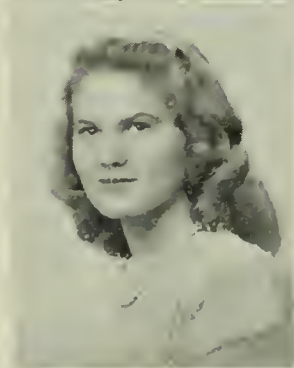

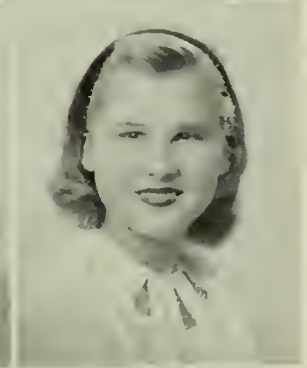

ELEANOR JEAN WHITTIER
49 Lenox St., West Newton
Pat, Patsy; I B; Bangor High, Bangor, Me.; Connecticut College for Women; English Club, 2; Drama Stage Workshop, 2; Library Club, 2, 3; International Club, 3; Newtonian, Advertising Staff Chairman, 3; Literary Magazine, 2; Gym Demonstration, 3; Gym Carnival, 3; Drama Club Play Scenery Committee; Legislature, 2; Home Room Manager, 2; Honor Roll, 3

TORREY WEST
109 Parker St., Newton Centre
I A; Warren; College; Math Club, 2; Junior Varsity Football, 1; National Honor Society, 2, 3; Home Room Manager, 3; Honor Roll, 1, 2, 3.

RICHARD D. WHITTINGHILL
63 Park Lane, Newton Centre
Dick, Whit; I B; Weeks; Middlebury; Intermediate, Baseball and Football, 2; Tennis Varsity; 3; Orange Shield, 1, 2 3, Legislature, 1, 2, 3; Senior Play.

LOIS T. WIGHT
289 Mill St., Newtonville
I B; Warren; Business School; Math Club, 3; Music Club, 3; Baseball, 1, Basketball, 2; Band, 2, 3, Secretary, 3; Business Committee Senior Play, 3; Spring Musicale, 2.

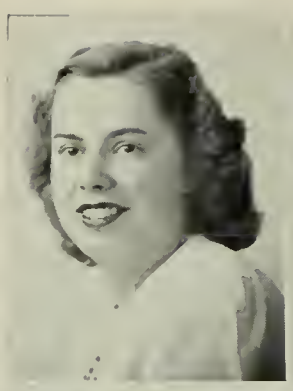

VIRGINIA WILSON
128 Fairway Dr., West Newton
Ginger; IV; Day; Mt. Ida Junior College; Camera Club; Newtonite Business Staff, 1, 2; Chorus, 1, 2, 3.

SUMNER KENNARD WILEY, JR.
271 Waban Ave., Waban
Ken; I A; Warren; Univ. of Mass.; Glee Club; Band; Boys' Chorus; Stage Crew; Varsity Football.

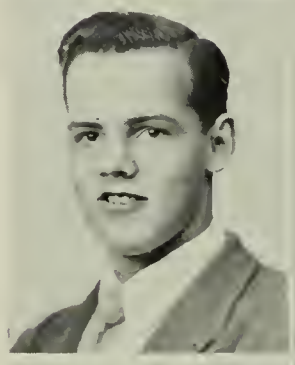

JAMES WINTERBOTTOM
23 Fairway Dr., West Newton
Shamis, J. A.; II; Day; College; Radio Club, 3; Drama Club, 3; Newtonite Business Staff, 1; Boys' Chorus, 3; Neophytes, 1; Home Room Manager, 1, 2; Honor Roll, 2.

ALICE L. WILLIAMS
170 Pine Bridge Rd., Waban
Al, Alie; I B; Weeks; Boston University; Leader Corps, 2, 3; Glee Club, 3; Chorus, 1; Christmas Vespers, 3; Spring Music Festival, 2.

CAROL ANN WOLCOTT
989 Centre St., Newton Centre
Carol; I B; Simsbury High; College; Music Club; National Honor Society; Senior Class Play; Legislature Alternate.

CAROL WILSON
1001 Watertown St., West Newton
Willie; IV C; Warren; Nursing; Drama Workshop, 3.

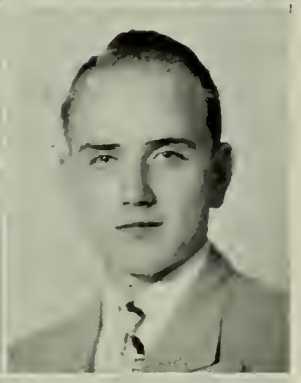

LAWRENCE F. WOOD
66 Grasmere St., Newton
Larry, Woody, Limey; I B, II; Bigelow; Bentley or Service; Assistant Home Room Manager; Honor Roll, 2.

LESLIE MAE WILSON
120 Warwick Rd., West Newton
Les, Willie; I A; Day; Boston University; Tusitala, 1, 2, 3, Treasurer, 2, Secretary, 3; Alpha Beta, 1; Newtonite, 2, 3; Newtonian Activities Staff, 3; Rally Committee, 3; Publicity Committee, Senior Play, 3.

ALLAN WOODLOCK
126 Lincoln St., Newton Highlands
Woody; IV; Weeks; Football, 2.

ROBERT HENRY WILSON
37 Williston Rd., Auburndale
Bob, Bobo; II; Warren; Duke or Michigan; Football, 1, 2; Varsity Hockey, 2, 3; Home Room Manager, 1.

ALLAN WOODS
37 Brewster Rd., Waban
Woodsie; I B; Weeks; College; Baseball, 1, 2, 3; Orange Shield, 3; Honor Roll, 2, 3.

CORA MAUDE WYMAN
47 Clark St., Newton Centre
I A; Weeks; Lasell; Music Club, 2, 3; Art Club, 3; Glee Club, 3; Deutscher Verein, 2, 3; Modern Dance, 1; Basketball, 3; Girls' Chorus, 1; Spring Music Festival, 2; Christmas Vespers, 3; Honor Roll, 2, 3.

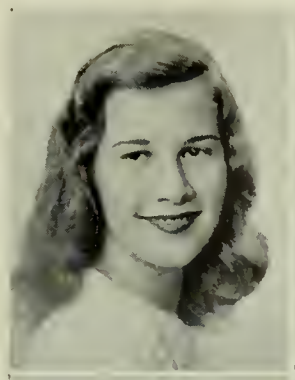

JUDITH WYMAN
50 Grafton St., Newton Centre
Judy; II; Weeks; Junior College; Music Club, 1, 2, 3; Art Club, 2; Camera Club, 3; Modern Dancing, 3; Orange Shield, 3; Junior-Senior Girls' Chorus, 3; Halloween Dance Committee, 2; Rally Committee, 3; Prompter, Senior Play, 3; Parents' Night Skit, 3; Legislature, 2, 3.

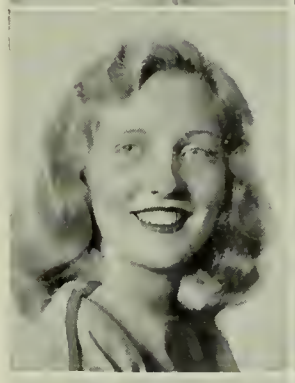

PATRICIA JANE WYMAN
493 Auburn St., Auburndale
Pat; I A; Warren; Boston University; Spanish Club, 3; Library Club, 3; Board of Publications; Honor Roll, 1, 2.

JOHN YARLOTT
62 Highland Ave., Newtonville
Jack; I B; Day; Northeastern; Camera Club, 1; Motion Picture Squad, 1, 2; Math Club, 3; Football Manager, 1; Basketball Manager, 1, 2; Orange Shield, 2, 3.

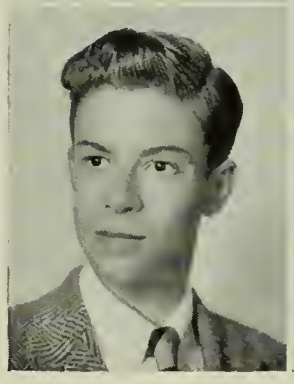

MELVIN S. YOUNG
1161 Boylston St., Newton Highlands
Judge; II; Caro, Michigan; College.

EUGENE YOUNGENTOB
436 Commonwealth Ave., Newton Centre
I A; Public Latin School; College; Debating Club, 3; Home Room Manager, 1, 2; Assistant, Legislature, 2.

PHYLLIS ZEOLLA
174 Chapel St., Newton
Phyl, Zee; IV C, Commercial; Day; Secretary.

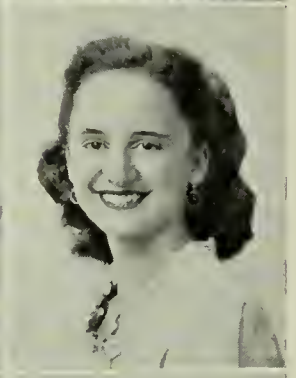

PATRICIA M. BURNS
25 Burnside Rd., Newton Highlands
Pat, Pattie; I A; Weeks; Regis; Camera Club, 1; Neophytes, 1; Outing Club, 2; Drama Club, 2, 3; Newtonian, 3; Girls' Leader Corps; Advertising Newtonian; Basketball, 2; Legislature, 2; Drama Club Play, 2; Honor Roll, 1, 2.

ROBERT BARKER
15 Kingswood Rd., Auburndale
I B; Warren.

ROBERT BLISS
11 Chester St., Newton Highlands
Bob; IV A; Weeks; College; Honor Roll, 2.

STANLEY ALAN BRAM
490 California St., Newtonville
Stan, Dizzy; II; Day; New England Conservatory of Music, Music Club, Vice-President; Orange Shield, 1, 2, 3; Building 1 Office, 1, 2; Mr. Rinkers' Assistant, 1, 2, 3; Honor Roll, 1, 2, 3.

EDWARD G. CLANCY, JR.
21 Lawrence St., Watertown
Eddie; III A, Pattern; No. Quincy High; Work, Pattern Making; Legislature, 3.

JOSEPH CONNOLLY
24 Court St., Newtonville
Jay; II; Day; Service or College; Football, Basketball.

DONALD FERGUSON
231 Webster St., West Newton
Fergy, Donnie; IV; Warren; Business School; Intramural Basketball, 1, 2, 3.

DONALD FERRERI
38 John St., Newton Centre
Duck, Culby; II; Weeks; Work; Track, 1, 2, 3; Indoor and Outdoor Mile Run.

RALPH FOX
72 Newell Rd., Auburndale

PAUL R. HAKINS
17 Prospect St., West Newton
Mike; III A 4; Warren; Work, Auto.

RICHARD HARRIS
115 Jewett St., Newton Corner
Dick; II; Bigelow; Work.

JEAN HAWKS
58 Valentine Pk., West Newton
Joanne; II; Warren; Chamberlain.

WALTER HORRIGAN
1302 Boylston St., Newton Upper Falls
Hap, Hopper; III B; Weeks; Service; Intermediate Baseball; Basketball.

LEWIS C. HUSKINS
23 Wiltshire Rd., Newton
Lewie; III A 4; Bigelow.

ANTHONY J. INFERRERA
42 Dartmouth St., Watertown
Chubbie; III A, Machine; East Junior High, Watertown; Undecided; Legislature 3.

RICHARD KERR
344 Cherry St., West Newton
Dick; III A, Electrical; Warren; Undecided.

ROBERT KINSELLA
34 Lincoln Pk., West Newton
Cass; IV; Warren; Work.

WILLIAM S. LISCOMBE
332 No. Main St., Natick
Wild Bill; III A. Machine; Natick Junior High; First Class Toolmaker; Legislature, 3

CARL LUPO
156 Chapel St., Newton
Buddy; III A, Radio; Day; Navy.

CARMEN LUISA LORRATA
29 Washburn St., Newton
II; University High School, Rio Piedras, Puerto Rico, College.

RONALD MacDONALD
279 Derby St., West Newton
Red; II; D'Aray McGee, Montreal; Hockey; Skiing.

ELEANOR MAYZER
34 Westbourne Rd., Newton Centre
Elly, Dorchester; IV B; Dorchester High for Girls; Secretarial School; Art Club.

ROBERT L. MURPHY
440 Newtonville Ave., Newtonville
Red; III A, Machine; Day; Work.

THOMAS F. NOLAN
196 Union St., So. Natick
Mike; III A, Electric; Coolidge Junior High; Electrical Company.

WILLIAM F. NORTON
16 Kenyon St., West Newton
Willy; III A, Radio; Warren; Navy.

JAMES JOSEPH PIERCE
213 Tremont St., Newton
Jim; II; Bigelow; Service.

ARMAND PINI
167 Chapel St., Newton
Mandy; III A, Radio; Day; Army.

STANLEY COBB REYNOLDS
325 Albemarle Rd., Newtonville
Hans; III A; Weeks; Auto Mechanic; Honor Roll, 1.

WILLIAM EARL RHINEHARDT, JR.
175 Hicks St., West Newton
Bill; III A 4, Auto; Warren; Auto Mechanic.

CHARLES ROGERS
41 Lewis St., Newton
Chic, Chuck; I A; Bigelow; Maritime Service.

BRADFORD W. SALMONSON
25 Winona St., Auburndale
Brad; I B; Warren; College; German Club; Music Club.

LAURENCE SHORT
104 Hammondswood Rd., Chestnut Hill
Larry; I B; New York Military Academy; College; Latin Club; Cavalry Club; Newtonite. Business; Intramural Basketball.

RICHARD VAN SIPE
61 Main St., Sherborn
Van; III A 4, Auto; New Bedford Vocational; Undecided.

DOUGLAS WACOME
1 Billings Pk., Newton
Doug; II; Bigelow; College; Math Club, 2.

VETERANS GRADUATING

FRANCIS ZAZERRA
100 Walnut St., Newtonville

ROCCO JOSEPH RUGGIERI
28 Middle St., Newton

II; King's Point.

WILLIAM MANGASE

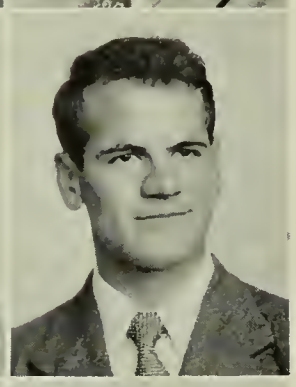

JOHN UMINA
46 James St., West Newton

EDWARD POWER
59 Faxon St., Newton

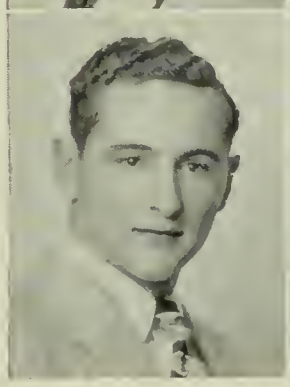

JOHN WALSH
103 Warwick Rd., West Newton

Our Friends . . .

Compliments of the

CENTRE RESTAURANT

NEWTON CORNER

"Where Only Good Food Is Sold"

PAUL MIHALAKOS, Proprietor

KEN KAYE KRAFTS

WEST NEWTON 65, MASSACHUSETTS

•

KEN-LACE	NEEDLES	LEATHER
FELT CRAFT	WOOD CRAFT	LEATHER TOOLS
CLAYS	SHOE BUTTONS	LEATHER KITS
AIRPLANES	METAL	ADHESIVES
COTTONS	ETCHALL	WOOLS
CORDS	PAPER	WOOD-BURNING
DRAFTING SUPPLIES	ARTISTS' SUPPLIES	SCHOOL SUPPLIES

•

"A Good Place to Buy Crafts"

J. DEWEY AND CO., INC.

GROCERIES, MEATS, FISH AND PROVISIONS

CHOICEST FRUITS IN SEASON

•

Bigelow 4-7062 Bigelow 4-7063 Bigelow 4-7064

Compliments of

CARESWELL MANOR
SWEET SHOP

ALVORD BROS.

REAL ESTATE
AND
INSURANCE

★

Specialists in

NEWTON · WELLESLEY · WESTON

Established in 1890

★

Bigelow 4-3006 - 1828

81 UNION STREET · NEWTON CENTRE

COMPLIMENTS OF

NEWTON NATIONAL BANK

584 CENTRE STREET .....NEWTON
831 BEACON STREET .....NEWTON CENTRE
287 WALNUT STREET .....NEWTONVILLE

Nan's Dairy Bar

SANDWICHES · COFFEE · ICE CREAM

●

348 CENTRE STREET, NEWTON

Phone LAsell 7-9473

PRINTING BLUE PRINTING

RICHARD H. BROWN, Inc.

Stationery . Office Supplies

Bigelow 4–8196

1274 WASHINGTON STREET
WEST NEWTON 65, MASS.

TOM'S

Jenney Super Service Station

WILLOW at CENTRE STREET

LAsell 7–9412

•

COMPLETE LUBRICATION

TIRE and BATTERY SERVICE

LA 7-5967

BARBOUR'S

FARM MARKET

1081 WASHINGTON STREET

WEST NEWTON

•

FRUITS and VEGETABLES

received fresh daily

Open Year Round

THE HIGHLANDER

11 LINCOLN STREET
NEWTON HIGHLANDS, MASS.

TOYS · GAMES · SPORTING GOODS

Congratulations and Best Wishes for Success and Happiness to the Graduating Class of 1948

CROWLEY BROS.

Stationers

303 CENTRE STREET
NEWTON CORNER

•

SCHOOL SUPPLIES
OFFICE SUPPLIES
PARTY SUPPLIES

•

TYPEWRITERS SOLD,
RENTED and REPAIRED

BI 4-7127

Congratulations
Graduates
and
best wishes
for your future

The REGENT SHOPS

322 Walnut Street, Newtonville

For Fashionable
and Good Quality Shoes try . . .

EDWARD'S SHOE STORE

379 MOODY STREET, WALTHAM

"They are Priced Right"

COPLEY SCHOOL OF EXPRESSION

Preliminaries to Public Speaking — Adjustments of Speech Difficulties
Personality developed - - - Tone and Voice Projection

CHORAL GROUP ADULTS AND CHILDREN - - - DRAMATICS AND EXPRESSION

The wisdom derived from attendance in these classes will impart to you a better understanding of yourself. It is personal and unique. Train it, place your voice and modify it and you have then something that no one can take away from you.

295 NEWBURY STREET, BOSTON, MASS. TEL. CI 7-7809

Compliments of

Tormey's Esso Service

15 CENTRE AVENUE
NEWTON CORNER

WALKER ELECTRIC CO.

415 CENTRE STREET
NEWTON CORNER

EVERYTHING ELECTRICAL
SALES AND SERVICE

Master Electricians

TOYS • GAMES

TREASURE MASTER GREETING CARDS
PHONOGRAPH RECORDS and ALBUMS
POPULAR and CLASSICAL
VICTOR, COLUMBIA, DECCA, CAPITOL

CHARLENE'S TOYLAND
332 CENTRE STREET, NEWTON CORNER

C. B.'s WABAN NEWS

and Variety Store

WABAN SQUARE

Best Wishes to the Class of '48

FROM

HENDRICKEN BROS. • *Jewelers*

LA 7-6661 NEWTON HIGHLANDS

TEL. LA 7-3894

Compliments of

G. W. ROWE

Auto Body
and Fender Repairing

PAINTING

BEACON and
UNION STREETS NEWTON CENTRE

Lombardi's
Pharmacy

Home-made Pies ***Coffee • Doughnuts***

MARIONETTE RESTAURANT

Right next to West Newton Theatre

NEWTON'S INC.

SMART CLOTHES FOR THE JUNIOR MISS

"Where Courtesy and Friendliness Is Always Yours"

843 BEACON STREET
NEWTON CENTRE 59
LA 7-7400

2092 COMMONWEALTH AVENUE
AUBURNDALE 66
LA 7-1230

HUNTER'S STATIONERY SHOP

845 WASHINGTON STREET, NEWTONVILLE

•

stationery inexpensive gifts greeting cards

For HEALTH, FIGURE and RECREATION

BOWL at the

GARDEN CITY BOWLADROME

320 WASHINGTON STREET NEWTON CORNER, MASS.

20 STREAMLINED ALLEYS

Our automatic pin spotters will serve you efficiently

FOR RESERVATIONS CALL LAsell 7-9655

A. O. SINOYAN, OPERATOR

Compliments of

C. S. COLLINS INC.

718 BEACON ST.
NEWTON CENTRE

•

Your local

Dodge - Plymouth Dealer

Compliments of

Hugo Pontiac

HAHN DRUG STORE, INC.

CARL H. ALVORD, REG. PHARMACIST

105 UNION STREET
NEWTON CENTRE, MASS.

PHONE BIgelow 4–0760

Reliable Prescription Drug Store for Over Fifty Years

BI 4–3496 64 Page Road, Newtonville

A. M. DOXEY

PARENT PRICUT HOUSES

SPECIAL CONSTRUCTION

PINE GROVE DEVELOPMENT

GROVE STREET NEWTON LOWER FALLS, MASS.

OFFICE Bigelow 4-1566

BENJAMIN M. THOMAS

PLUMBING and HEATING

431 CENTRE STREET, NEWTON 58, MASS.

E. B. THOMAS P. A. THOMAS

TEL. Bigelow 4-5026

G. R. WARE • *Jeweler*

DIAMONDS · WATCHES · SILVERWARE

COSTUME JEWELRY · RINGS

Prompt, Expert Repair Service

256 WASHINGTON STREET NEWTON CORNER

Compliments of WALTER MOORE

CLASS OF 1907

•

MOORE AND MOORE, INC.

361 CENTRE STREET, NEWTON

COMPLIMENTS OF

AUGUST OSTERLAND, INC.

FRANK BATTLES, INC.

PONTIAC · *Sales and Service* · **GMC TRUCKS**

208–214 WASHINGTON STREET
NEWTON 58, MASS.

Telephone DE 2–1300

The

MAPLE LEAF

RESTAURANT

NEWTON CORNER

"A Nice Place to Eat"

•

REAL HOME COOKING

•

PHONE LA 7–9603 OPEN SUNDAYS

S. NICOLA and SONS

MEATS · FISH · FRUIT
VEGETABLES

Wholesale and Retail

NEWTON HIGHLANDS

•

GROCERIES · CANNED GOODS

•

LA 7–4320 LA 7-4321

TEL. LAsell 7–1350–1351 J. A. COSGROVE, Proprietor

GARDEN CITY MOTOR PARTS

Hardware · Automotive · Mill Supplies

316 WASHINGTON STREET NEWTON, MASS.

LASELL JUNIOR COLLEGE

Organization

Lasell is a two-year junior college. Its field includes Liberal Arts Curricula and Curricula of Terminal Courses designed to develop economic, social, civic and personal competence. Lasell is a Junior College member of the New England Association of Colleges and Secondary Schools, and a member of the New England Junior College Council, of the American Association of Junior Colleges, and of the American Council on Education. By authority of the Massachusetts Legislature, Lasell grants the degrees of Associate in Arts or Associate in Science to its graduates.

CURRICULA OFFERED AT LASELL

Liberal Arts Transfer Curricula

With courses in English, languages, sciences and social studies parallel with those offered in the first two years of senior college.

Terminal Curricula

Home Economics
Secretarial Science
Medical Secretarial Science
Merchandising
Design, including Fashion, Interior Decoration, Advertising, and Craft Technique
Academic Music with piano, voice, organ, violin, cello or harp as a major
Speech and Dramatics
General or Exploratory Curriculum

Pre-Professional Curricula

Pre-Nursing
Pre-Occupational Therapy
Pre-Physiotherapy
Pre-Clinical Training in Medical Technology

Special Students

A limited number of qualified students may arrange courses of concentrated effort along certain lines, with the same privileges and advantages as students in the regular courses.

For Catalog Address DIRECTOR OF ADMISSIONS, Lasell Junior College, Auburndale 66, Mass.

Class Photographers of

The NEWTONIAN, 1948 . . .

ALFRED BROWN STUDIO

"Photographs of Merit"

1306 BEACON STREET
BROOKLINE, MASSACHUSETTS

WATERTOWN LUMBER CO., Inc.

Corner of IRVING and ARSENAL STREETS

WATERTOWN, MASS.

WA 4-4040-4041

V. M. MATTSON

Bigelow 4-3247

J. H. Chandler & Son

INCORPORATED

HARDWARE

•

Telephone BI 4-4000

796 BEACON STREET

NEWTON CENTRE, MASS.

H. M. LEACY

NEWTON, MASS.

•

Packers & Movers

WAREHOUSEMEN

•

Large Enclosed Padded Vans

All Sizes for Local and Long Distance Moving

Interstate Movers

THE YARN HOUSE

183 CALIFORNIA STREET

NEWTON 58, MASSACHUSETTS

Largest selection of yarns in this Vicinity

MILL PRICES

LA 7-6448

CHANDLER SCHOOL FOR WOMEN

Established 1883

GEORGE IRWIN ROHRBOUGH, President

WHERE every girl receives superior training in technical skills from an experienced faculty. . . .

Where she may utilize this training in a responsible, interesting, and well-paid position in the business and professional world, aided by the Chandler Placement Bureau. . . .

Where, through social and educational experiences, her personal capacities are developed to make her an intelligent, happy citizen.

For information, write or telephone:
DIRECTOR OF ADMISSIONS
245 Marlborough Street
Boston, Massachusetts

COmmonwealth 6-3242

OLDSMOBILE GMC TRUCKS CADILLAC

SALES HEALER MOTORS Inc. SERVICE

WATERTOWN MASS.

Best Trades and Prompt Deliveries

Expert Auto Body Work and Painting

◆

HEALER MOTORS Inc.

43 NORTH BEACON STREET WATERTOWN, MASS.

Telephone WAtertown 4-8100

TO BUY, SELL OR SERVICE, SEE US

J. C. PENNEY COMPANY

The farther you get from one penney store, the nearer you get to another - sixteen hundred stores in forty-eight states.

Shop at the Waltham Store at the corner of Moody and Pine Streets, Waltham, Mass.

It Is Our Pleasure to Serve!

OLD SOUTH
Photo Engraving Corp.

99 BEDFORD STREET · BOSTON · MASS ·

Halftones
Line Cuts
Color Plates

DAY and NIGHT

PHONES
LIBERTY
2-2042 2-2043

RIGGS FLOWER SHOP

MEMBER
FLORIST TELEGRAPH DELIVERY

2098 COMMONWEALTH AVENUE

Bigelow 4-1271

AUBURNDALE

RADIOS PHONOGRAPHS ELECTRIC APPLIANCES

FIDELITY RADIO COMPANY

1306 WASHINGTON STREET, WEST NEWTON 65, MASS.

DE 2-1276

RECORDS SHEET MUSIC ACCESSORIES ELECTRIC REPAIRS

BEACON WAYSIDE SHOPS, INC.

BEACON AT UNION STREETS NEWTON CENTRE 59, MASS.

RUGS - BROADLOOMS - CARPETING
LINOLEUM - ASPHALT TILES

"Comfort Makes It Home"

COMPLIMENTS OF

SWARTZ HARDWARE

SKI INSTRUCTION

Learn your first part of the fundamentals in skiing on the world's largest indoor ski slide.

SKI REPAIR SHOP

COMPLETE LINE OF SKI EQUIPMENT

BOB JOHNSON'S INDOOR SKI SCHOOL

251 WASHINGTON STREET, NEWTON CORNER - - LA 7-8618

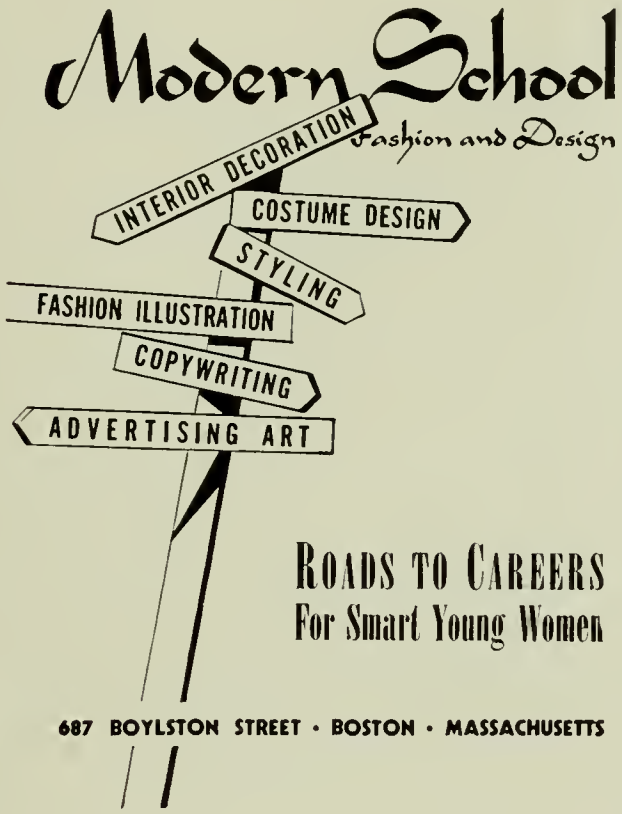

ROADS TO CAREERS
For Smart Young Women

687 BOYLSTON STREET · BOSTON · MASSACHUSETTS

HUDSON
DRUG STORE

265 WASHINGTON STREET

NEWTON, MASS.

MR. SAMUEL GERSIN Bigelow 4-8300

FOOTWEAR *of* PERSONALITY

"Shoes for the Entire Family"

Driben

BEACON at SUMMER STREET LA 7-0003 NEWTON CENTRE

CONGRATULATIONS

to the Members

of the

Graduating Class

from

H. P. Hood & Sons

•

HOOD'S MILK

Is Sold Exclusively at Your Cafeteria

Milliard's Kitch-in-vue Candy

1193 Centre Street .. Newton Centre, Mass.

340 Walnut Street ... Newtonville, Mass.

981 Farmington Ave. West Hartford, Conn.

157 Bridge Street .. North Weymouth, Mass.

Robin Hood, Inc.

JUNIOR, MISSES and WOMEN'S DRESSES

by America's foremost designers

Twelve thirty-three Centre Street

Newton Centre 59, Massachusetts

Hubbard Drug Co.

HUBBARD'S QUALITY SINCE 1881

FOR OVER FIFTY YEARS

NEWTON'S PRESCRIPTION PHARMACY

422 CENTRE ST. - NEWTON

TEL. BIGELOW 3700

WASHING GULF TIRES AND BATTERIES WAXING

MURRAY'S GULF SERVICE

Gulfex Registered Lubrication

WASHINGTON AND PUTNAM STREETS

TELEPHONE LAsell 7–9793 WEST NEWTON, MASS.

COMPLIMENTS OF

F. AMOS SWITZER

For Bike Repairs

SPEEDOMETERS, SIRENS, BELLS,
GENERATOR LITES, SADDLE BAGS,
FENDERS, REFLECTORS, SEATS

Home and Auto Supplies

GO TO

MAC'S

334 CENTRE ST. NEWTON CORNER

LA 7–3320

McGILL COMMODITY SERVICE, INC.

NEWTON TRUST BUILDING AUBURNDALE

Congratulations . . . Class of 1948

★

GARDEN CITY PRINT, INC.

A. P. HARTSHORN

13 BOYD STREET, NEWTON, MASS.

Autographs

Autographs

Autographs